

Parts Book



Parts Book

NATURAL GAS ENGINE

GV180TI



Doosan Infracore Co., Ltd.
Head Office & Incheon Plant
7-11, Hwasu-Dong, Dong-Gu,
Incheon, Korea 401-702
TEL:+82-32-211-1114
FAX:+82-32-211-1231

GV180TI

Doosan Infracore

CONTENTS

Fig. 0110 Cylinder Block(1)	2
0110 Cylinder Block(2)	4
0110 Cylinder Block(3)	6
0120 Cylinder Liner	8
0140 Flywheel Housing(1)	10
0140 Flywheel Housing(2)	12
0140 Flywheel Housing(3)	14
0150 Oil Seal	16
0160 Oil Spray Nozzle	18
0180 Breather(1)	20
0180 Breather(2)	22
0210 Crankshaft	24
0220 Vibration Damper	26
0230 Flywheel(1)	28
0230 Flywheel(2)	30
0240 Connecting Rod(1)	32
0240 Connecting Rod(2)	34
0250 Piston(1)	36
0250 Piston(2)	38
0260 Crankshaft Pulley(1)	40
0260 Crankshaft Pulley(2)	42
0310 Cylinder Head(1)	44
0310 Cylinder Head(2)	46
0340 Cylinder Head Cover(1)	48
0340 Cylinder Head Cover(2)	50
0340 Cylinder Head Cover(3)	52
0410 Valve	54
0420 Rocker Arm	56
0430 Tappet & Push Rod	58
0440 Camshaft(1)	60
0440 Camshaft(2)	62
0510 Oil Pump	64
0550 Oil Filter(1)	66
0550 Oil Filter(2)	68

Fig. 0560 Oil Cooler(1)	70
0560 Oil Cooler(2)	72
0560 Oil Cooler(3)	74
0570 Oil Pipe(1)	76
0570 Oil Pipe(2)	78
0580 Oil Pan(1)	80
0580 Oil Pan(2)	82
0580 Oil Pan(3)	84
0630 Cooling Water Pipe(1)	86
0630 Cooling Water Pipe(2)	88
0630 Cooling Water Pipe(3)	90
0630 Cooling Water Pipe(4)	92
0630 Cooling Water Pipe(5)	94
0630 Cooling Water Pipe(6)	98
0640 Thermostat	102
0650 Water Pump(1)	104
0650 Water Pump(2)	106
0650 Water Pump(3)	108
0650 Water Pump(4)	110
0660 Cooling Fan(1)	112
0660 Cooling Fan(2)	114
0810 Exhaust Manifold(1)	116
0810 Exhaust Manifold(2)	118
0810 Exhaust Manifold(3)	120
0820 Intake Manifold(1)	122
0820 Intake Manifold(2)	124
0820 Intake Manifold(3)	126
0820 Intake Manifold(4)	128
0830 Air Cleaner(1)	130
0830 Air Cleaner(2)	132
0940 Intake Stake(1)	134
0940 Intake Stake(2)	136
0950 Intercooler(1)	138
0950 Intercooler(2)	140

Fig.0110 CYLINDER BLOCK(1)

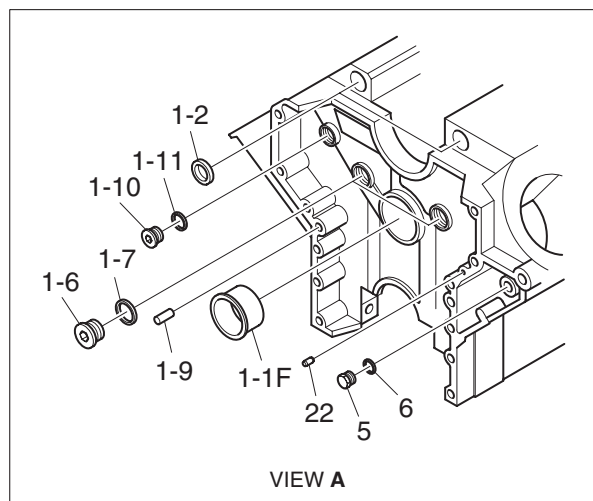
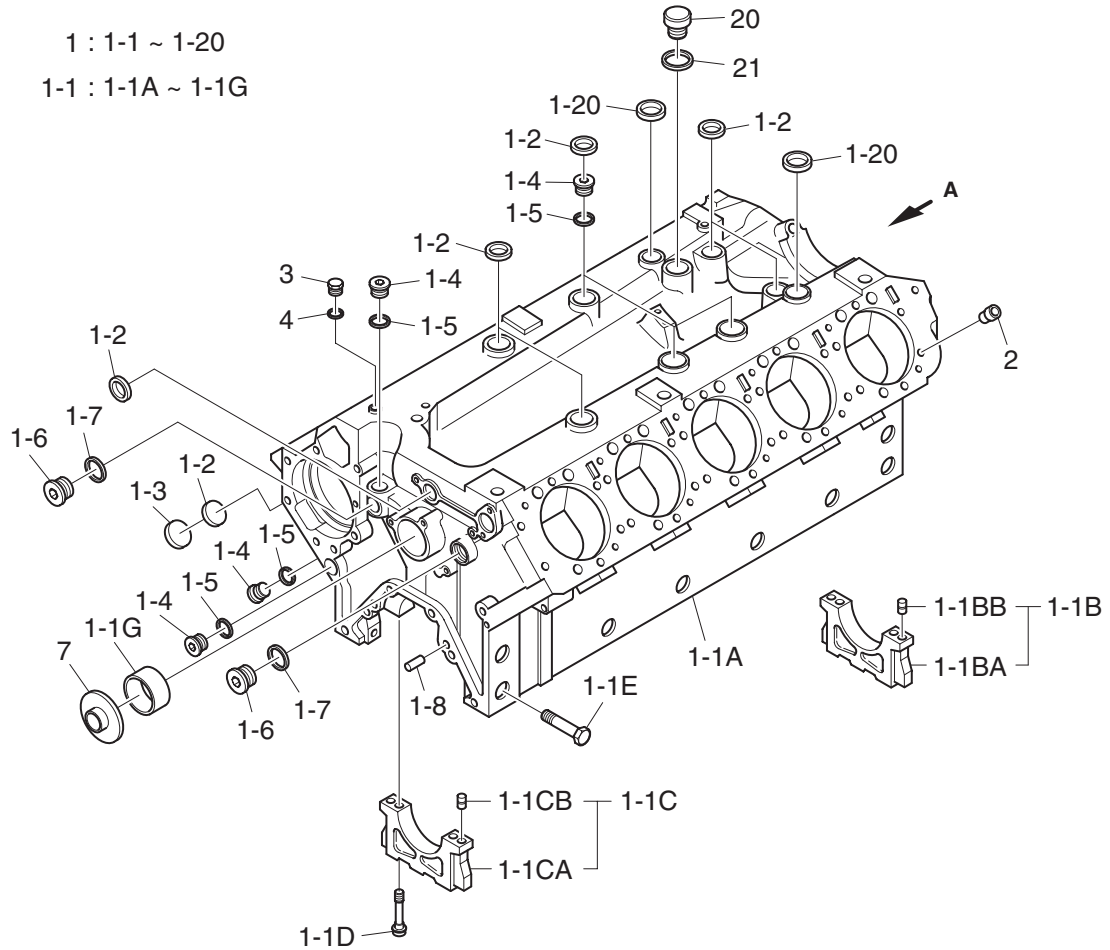

B011-GV18-001/120704

Fig.0110 CYLINDER BLOCK(2)

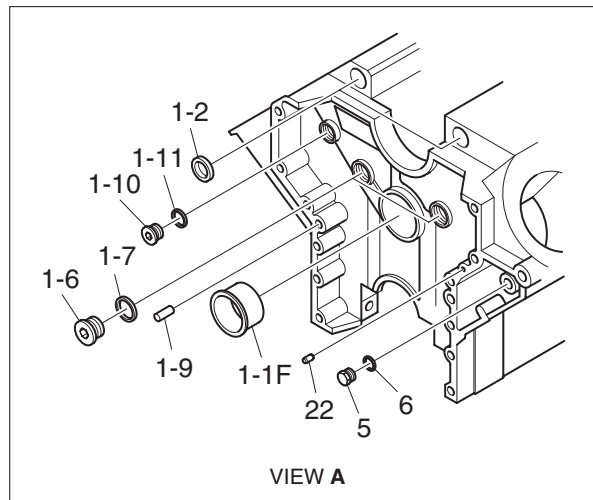
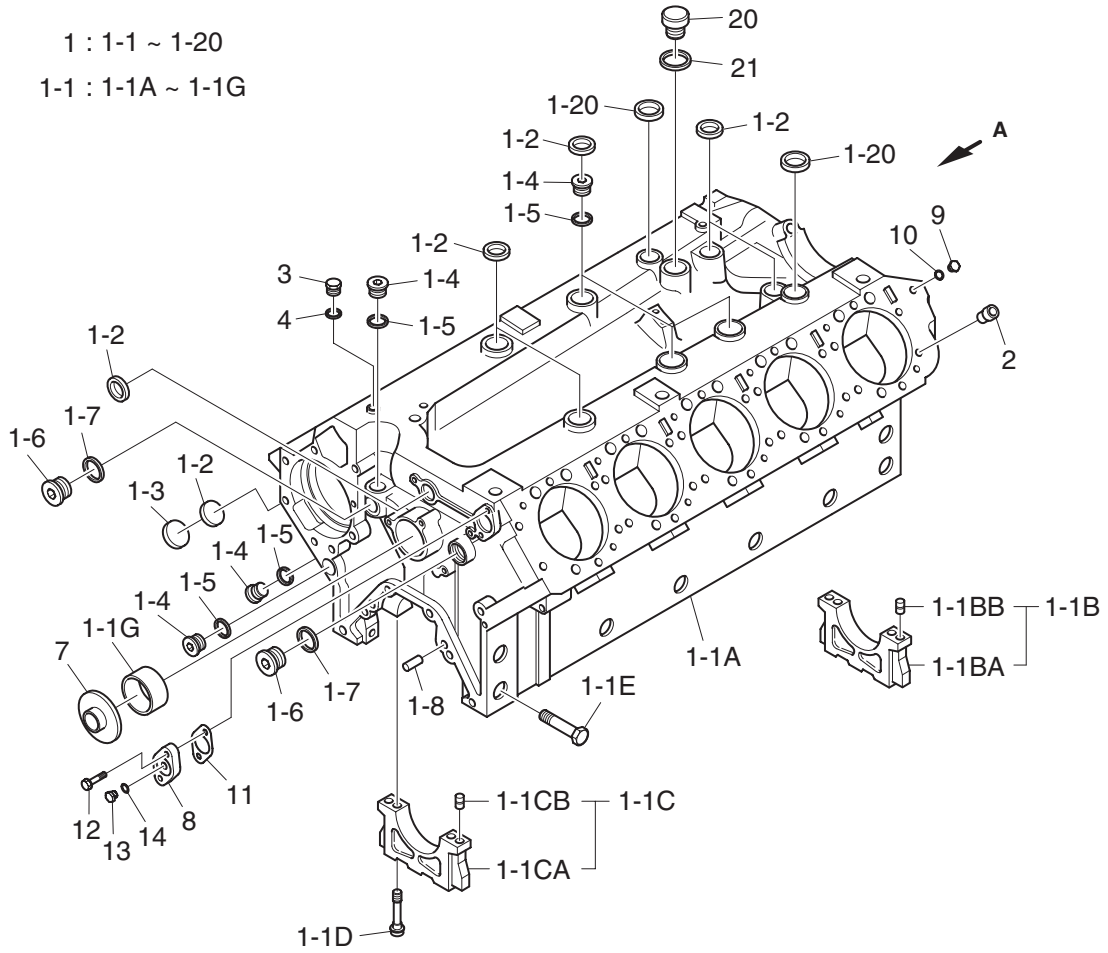

B011-GV18-002/120704

Fig.0110 CYLINDER BLOCK(3)

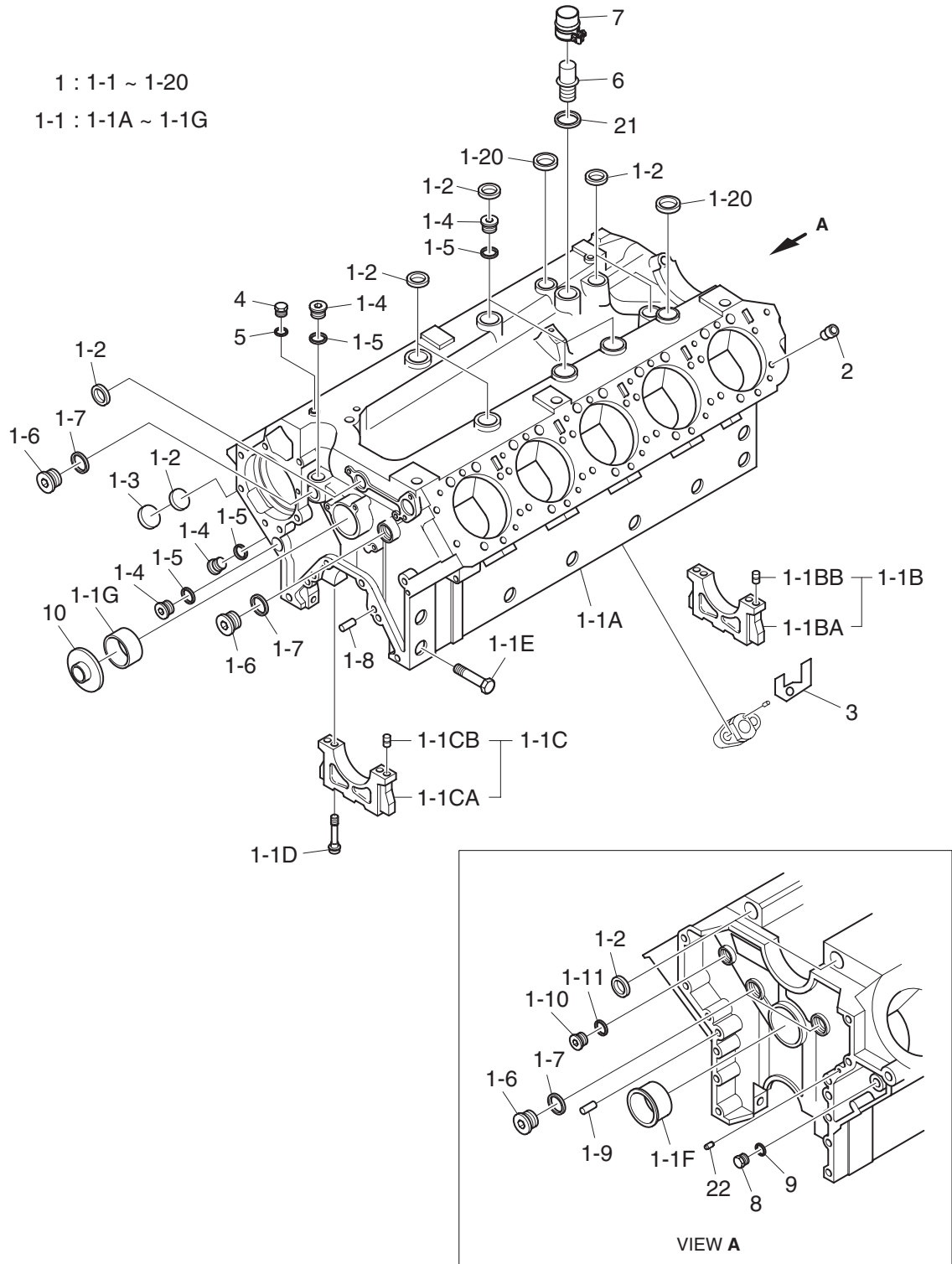

B011-GV18-003/120704

Fig.0120 CYLINDER LINER

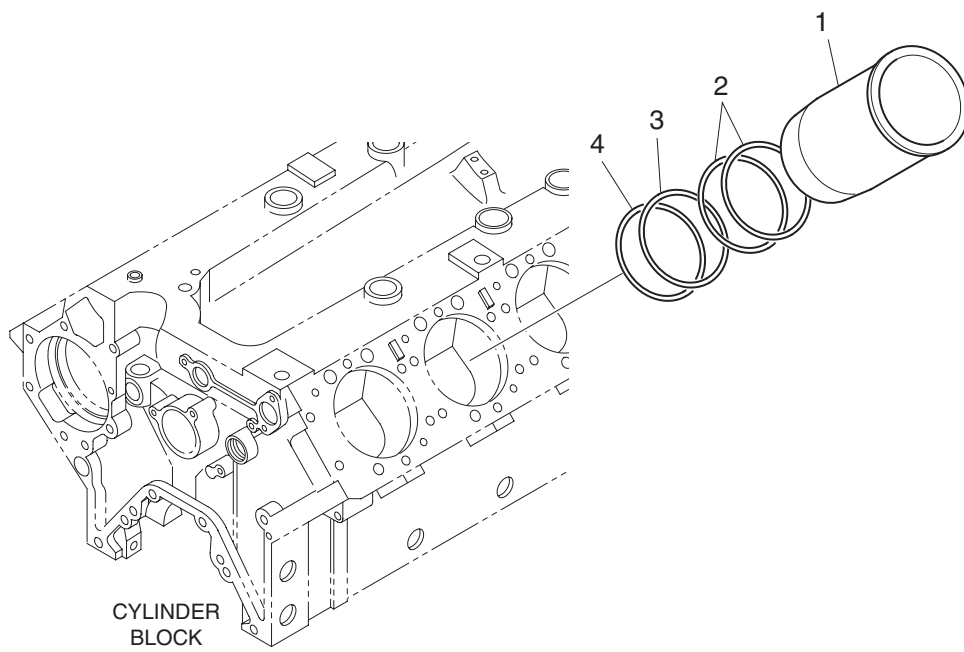

B012-DV18-001/120704

Fig.0140 FLYWHEEL HOUSING(1)

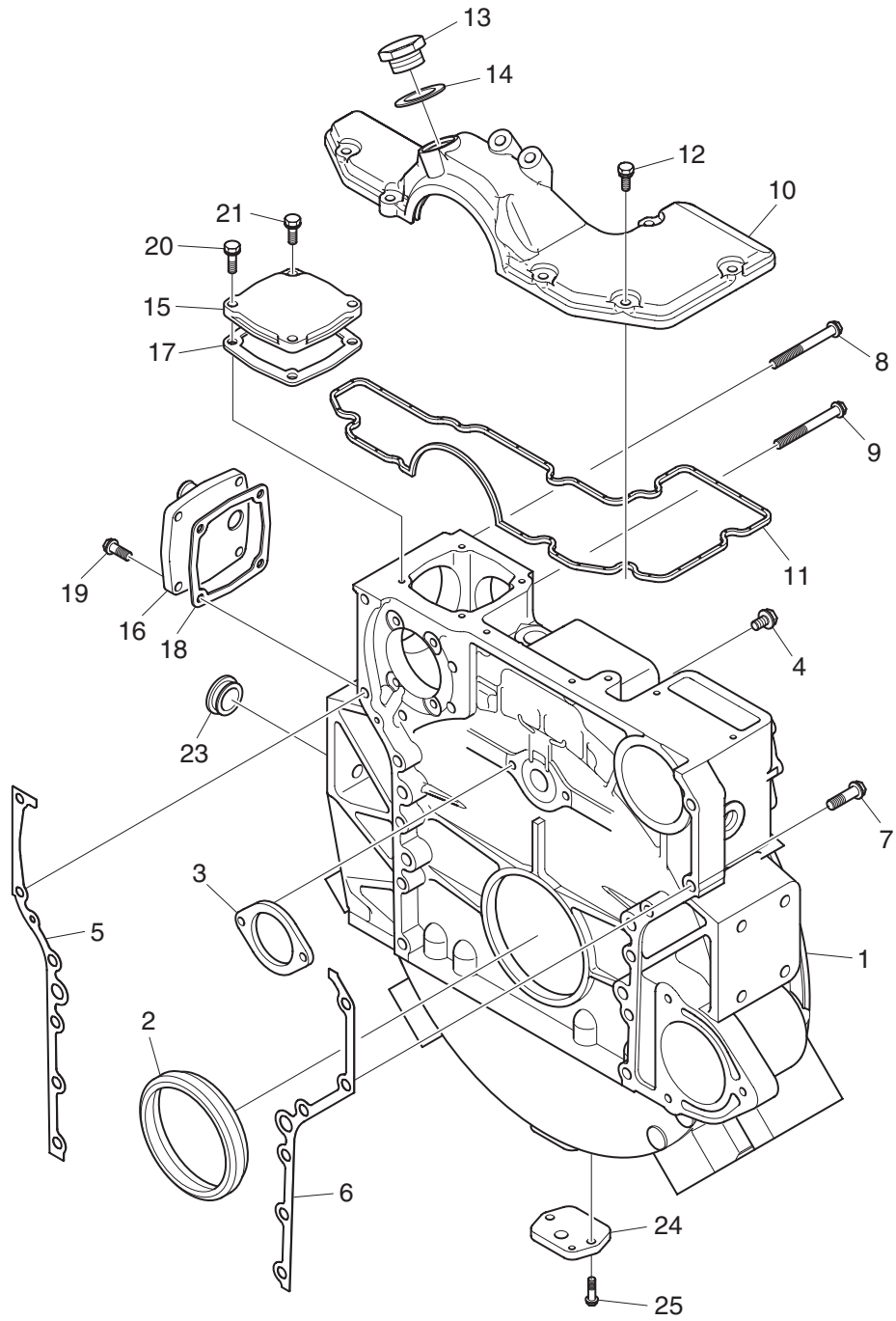

B014-GV15-001/120613

Fig.0140 FLYWHEEL HOUSING(2)

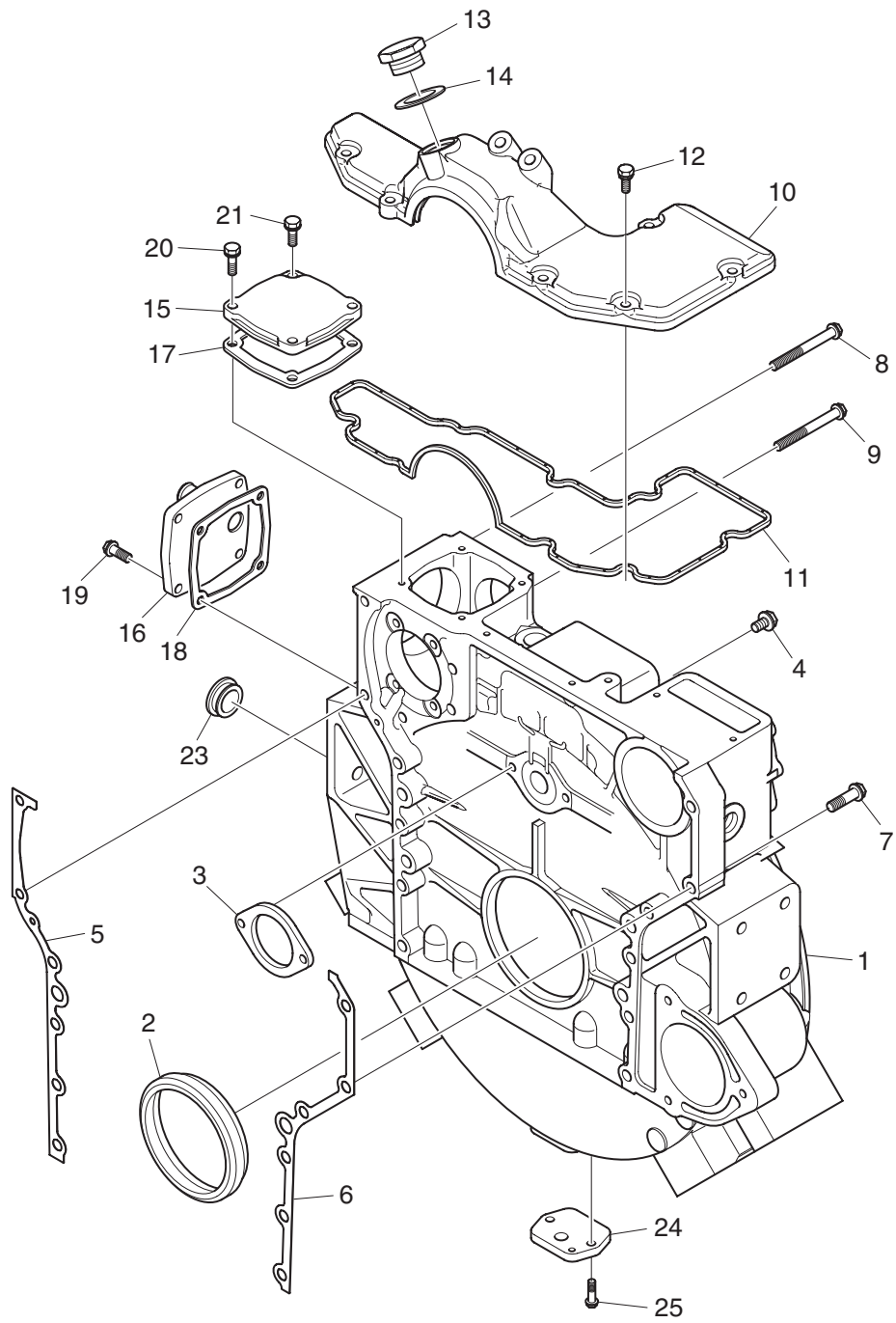

B014-GV15-002/120613

Fig.0140 FLYWHEEL HOUSING(3)

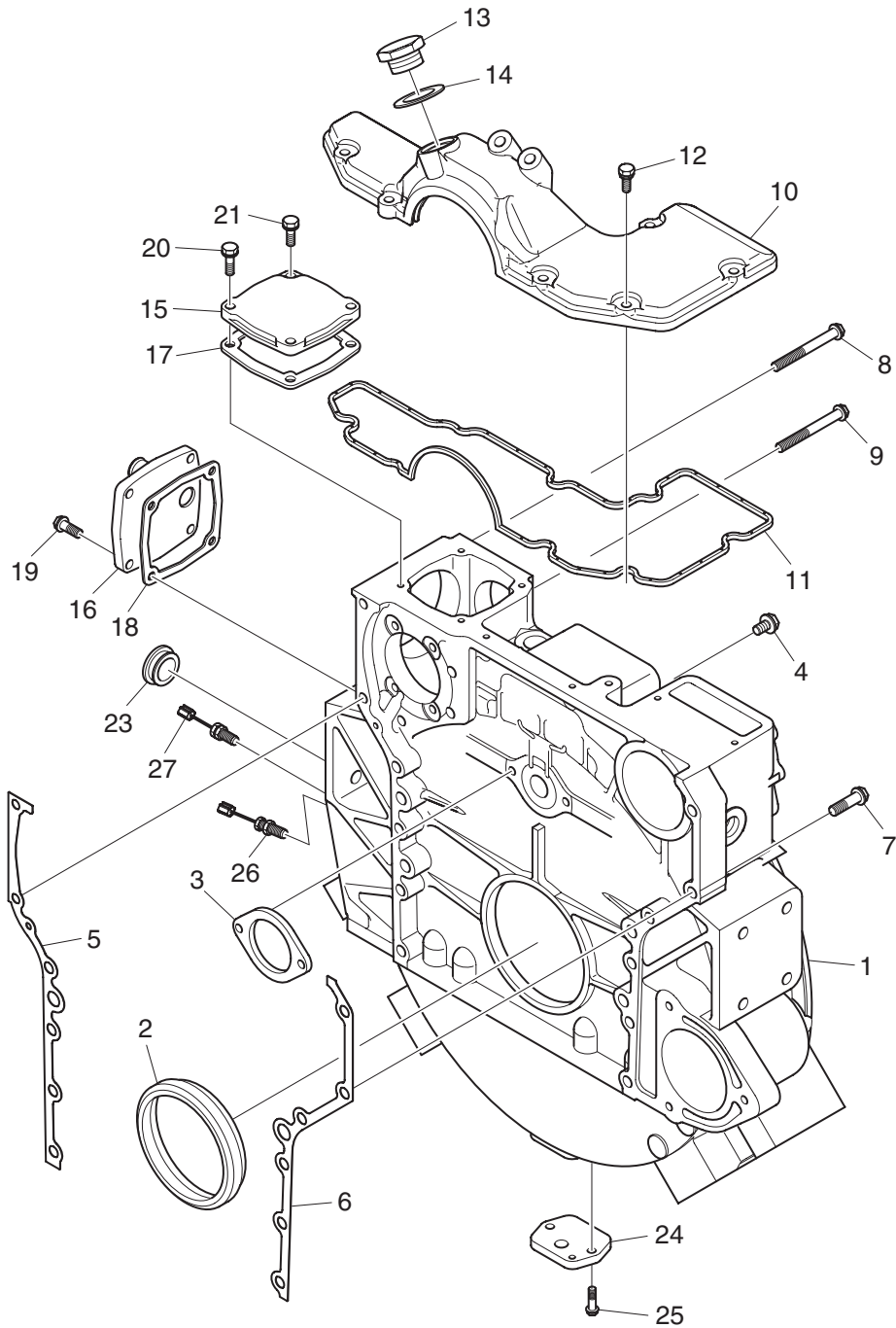

B014-GV15-003/120613

Fig.0150 OIL SEAL

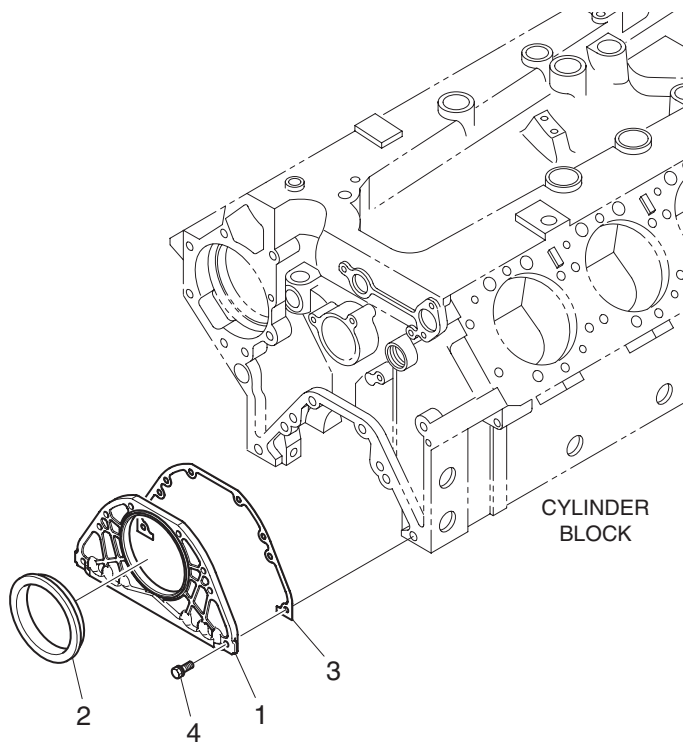

B015-DV15-001/120613

Fig.0160 OIL SPRAY NOZZLE

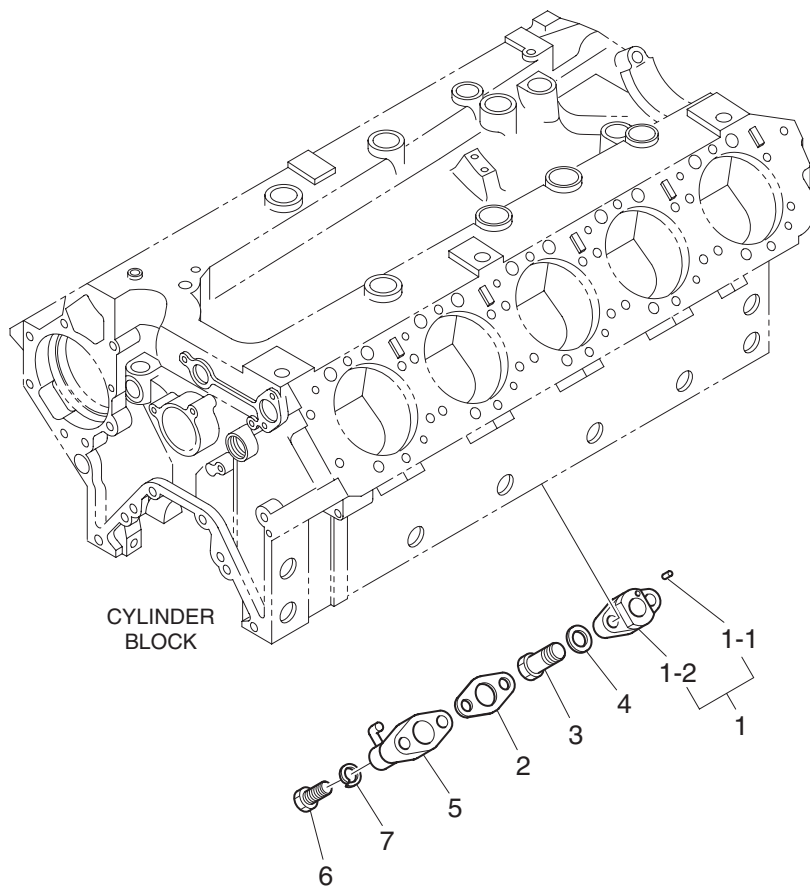

B016-DV18-001/120704

Fig.0180 BREATHER(1)

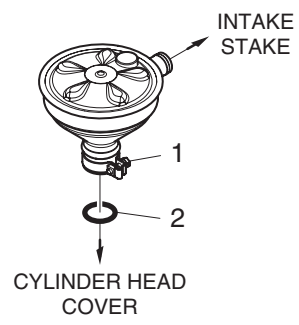

B018-GV15-002/120613

Fig.0180 BREATHER(2)

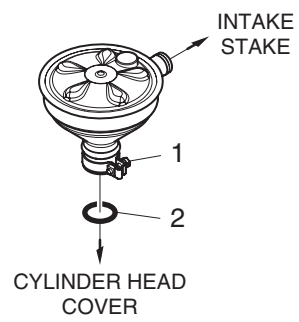

B018-GV15-003/120613

Fig.0210 CRANKSHAFT

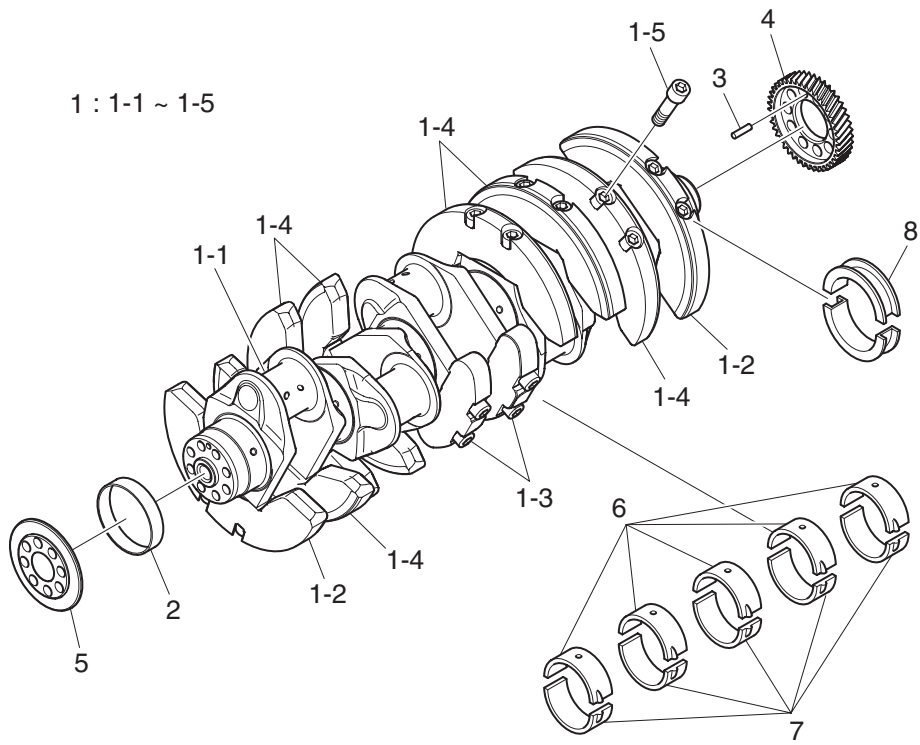

C021-DV18-004/120704

Fig.0220 VIBRATION DAMPER

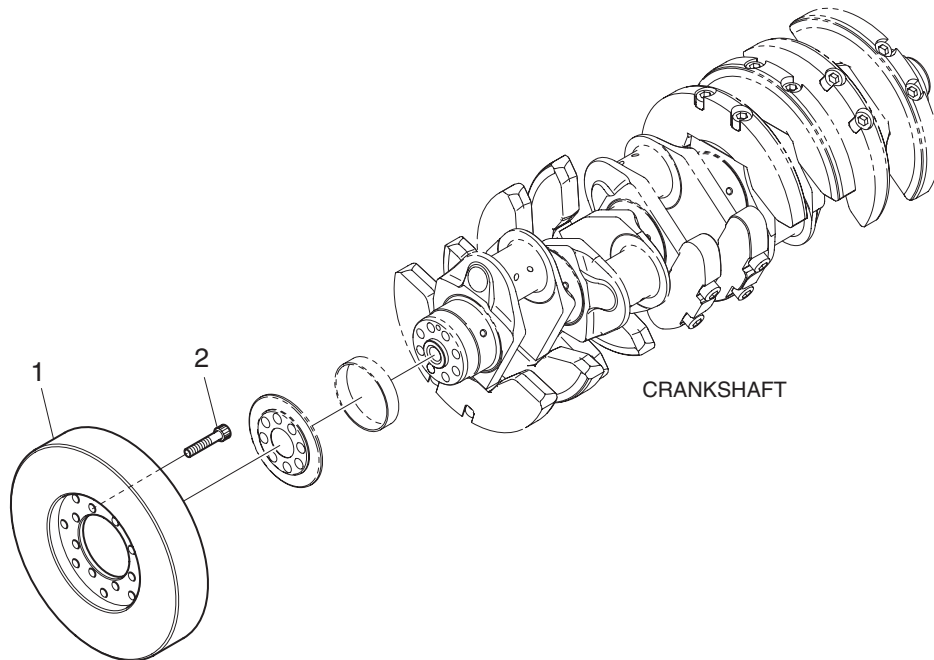

C022-DL11-004/120704

Fig.0230 FLYWHEEL(1)

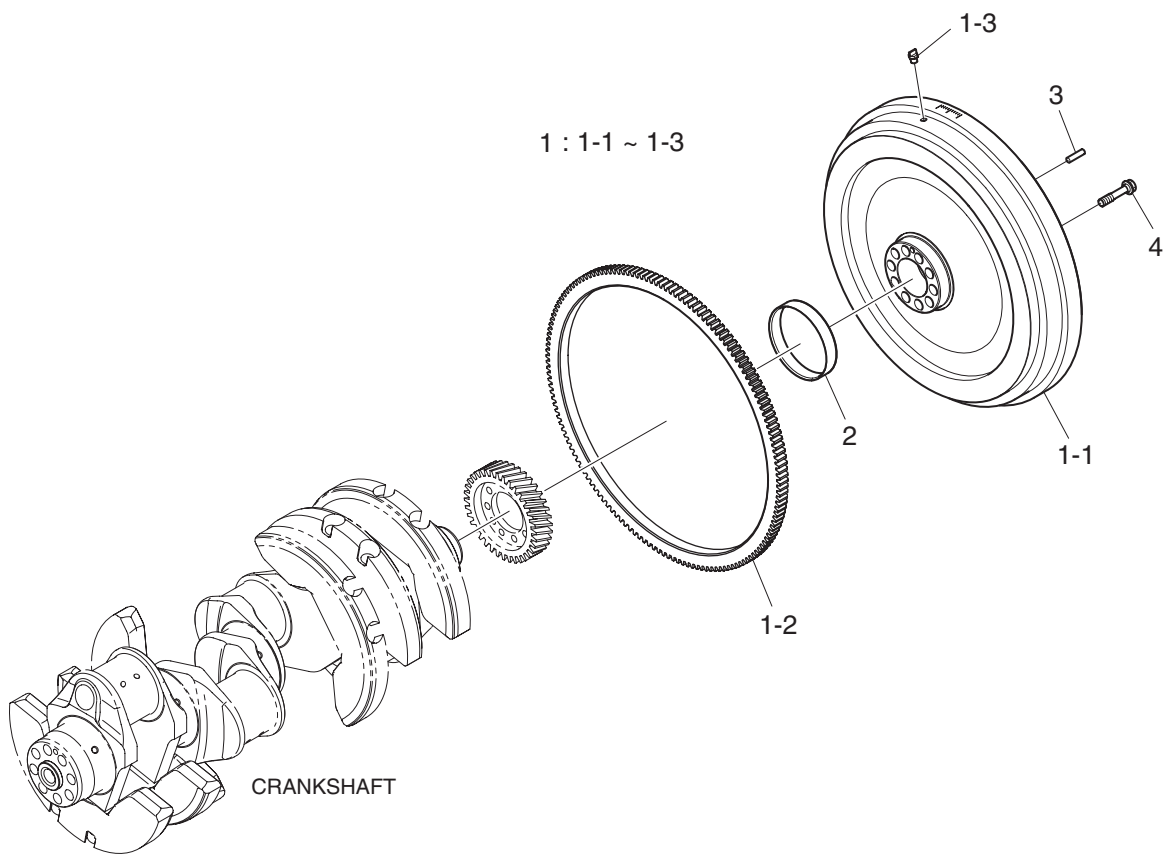

C023-GV15-001/120613

Fig.0230 FLYWHEEL(2)

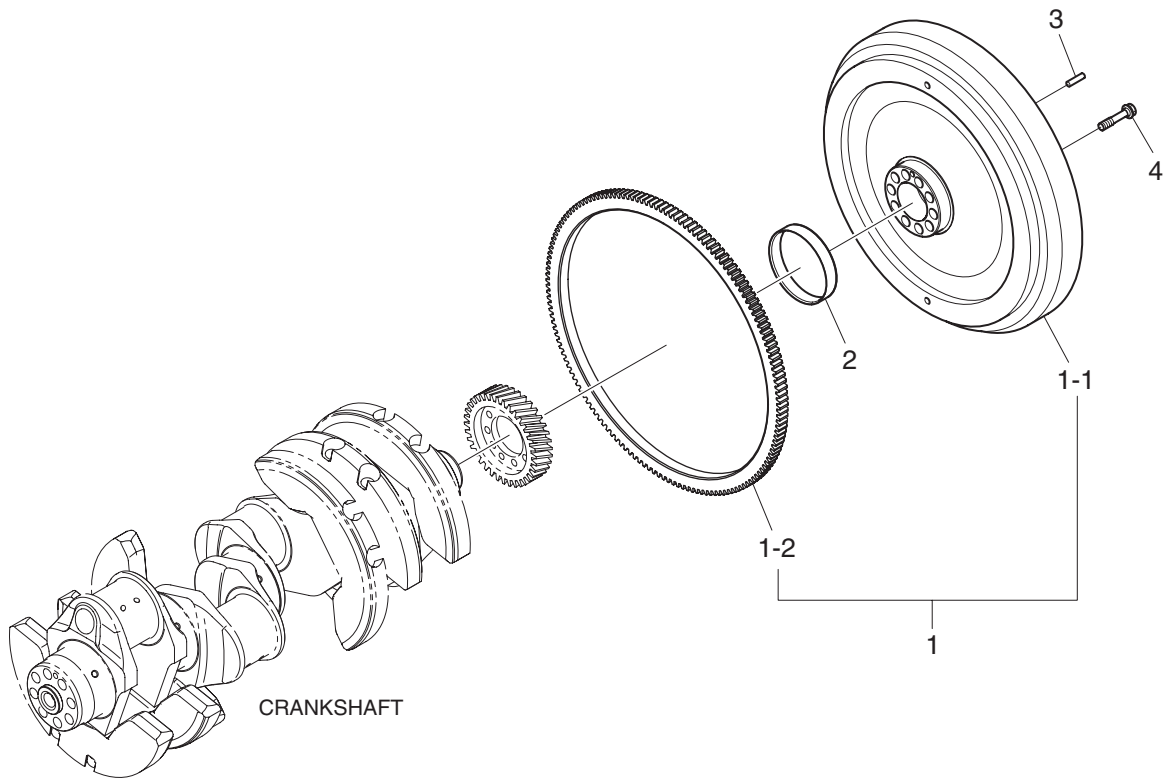

C023-DV15-007/120613

Fig.0240 CONNECTING ROD(1)

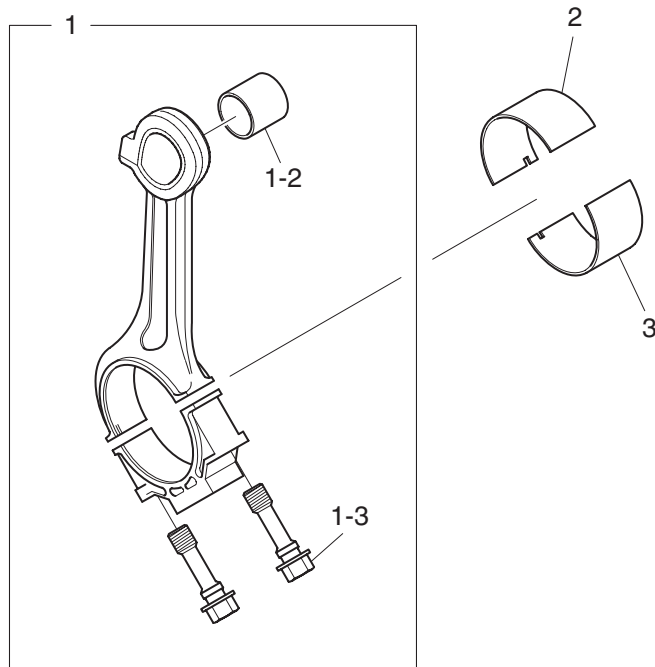

C024-DV18-001/120704

Fig.0240 CONNECTING ROD(2)

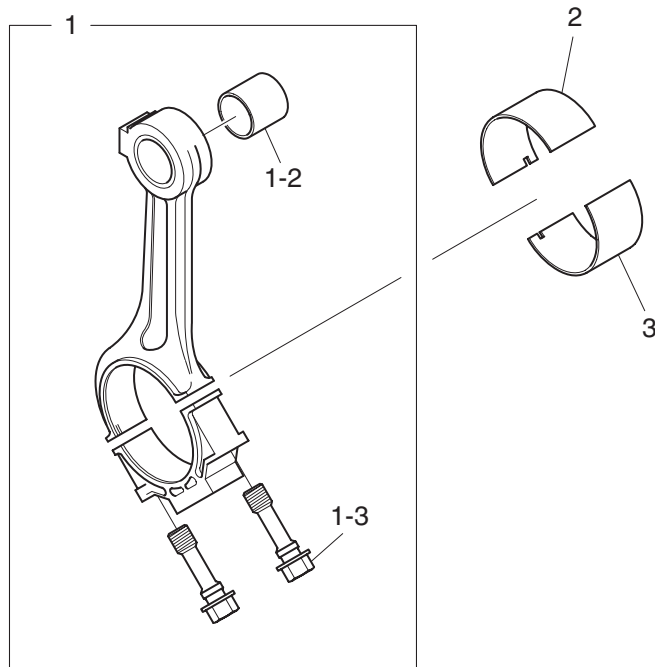

C024-DV18-002/120704

Fig.0250 PISTON(1)

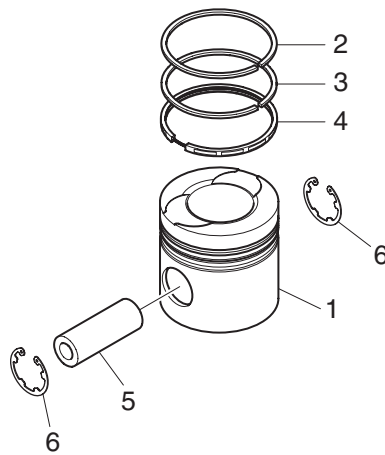

C025-DV18-004/120704

Fig.0250 PISTON(2)

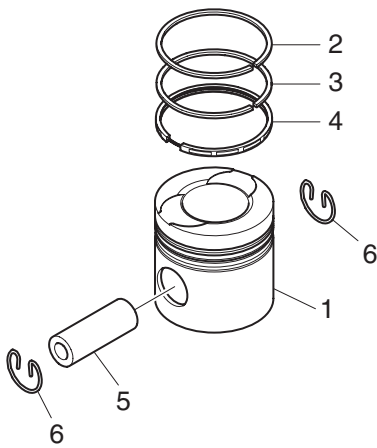

C025-GV18-002/120613

Fig.0260 CRANKSHAFT PULLEY(1)

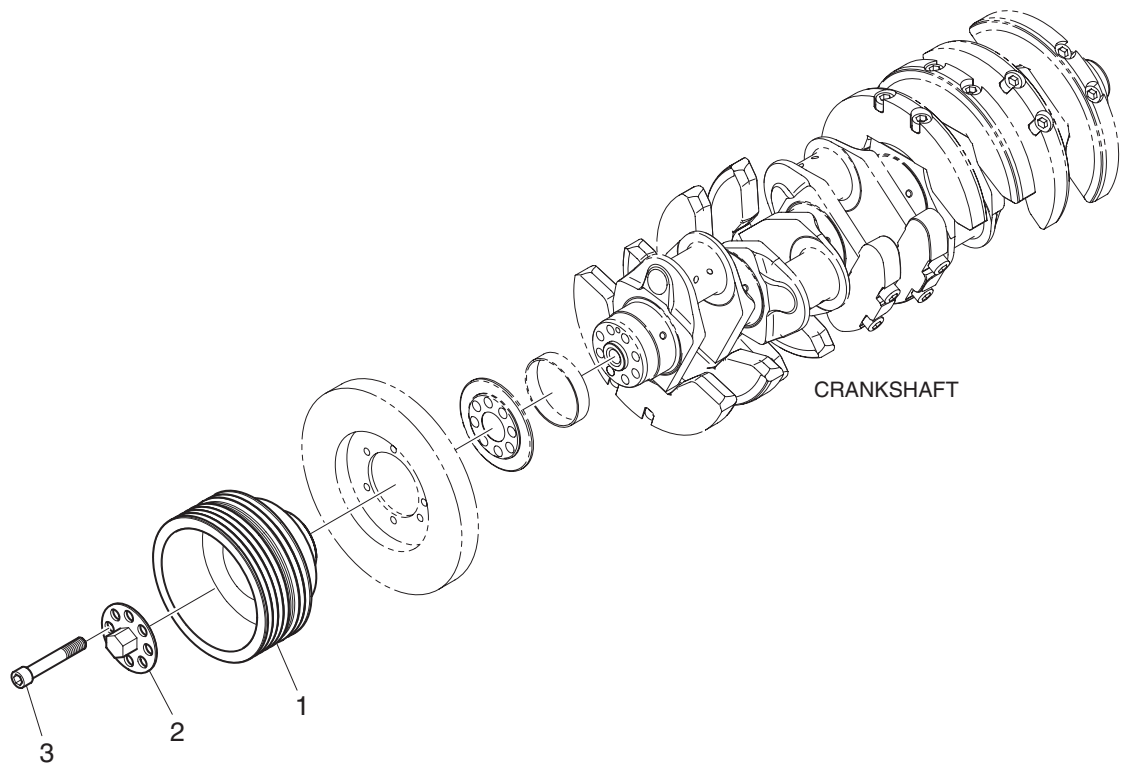

C026-GV18-001/120704

Fig.0260 CRANKSHAFT PULLEY(2)

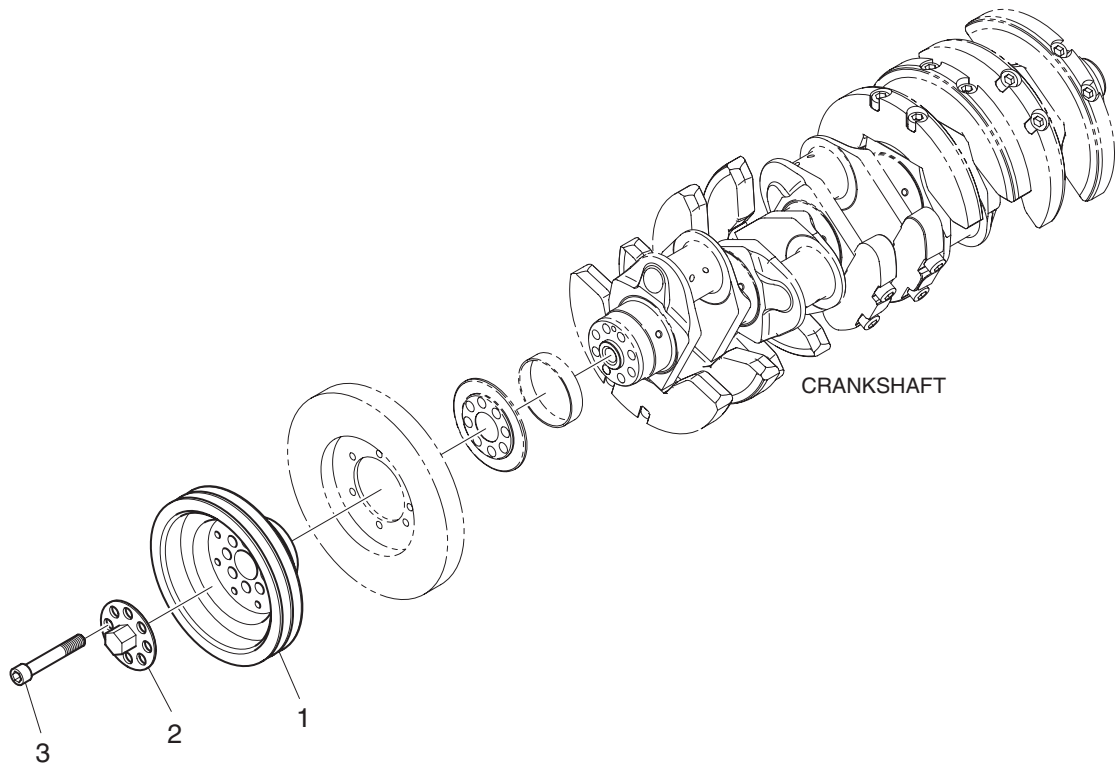

C026-DV18-008/120704

Fig.0310 CYLINDER HEAD(1)

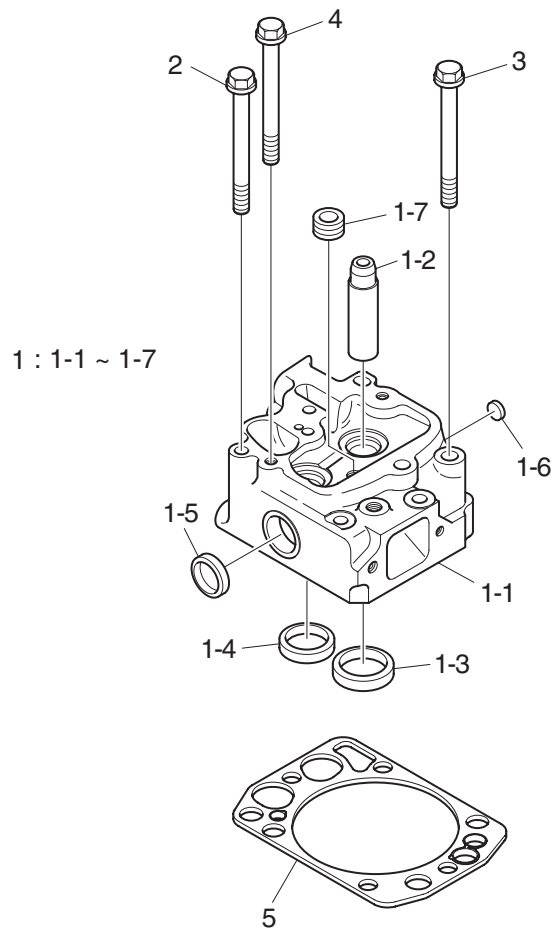

B031-GV18-001/120704

Fig.0310 CYLINDER HEAD(2)

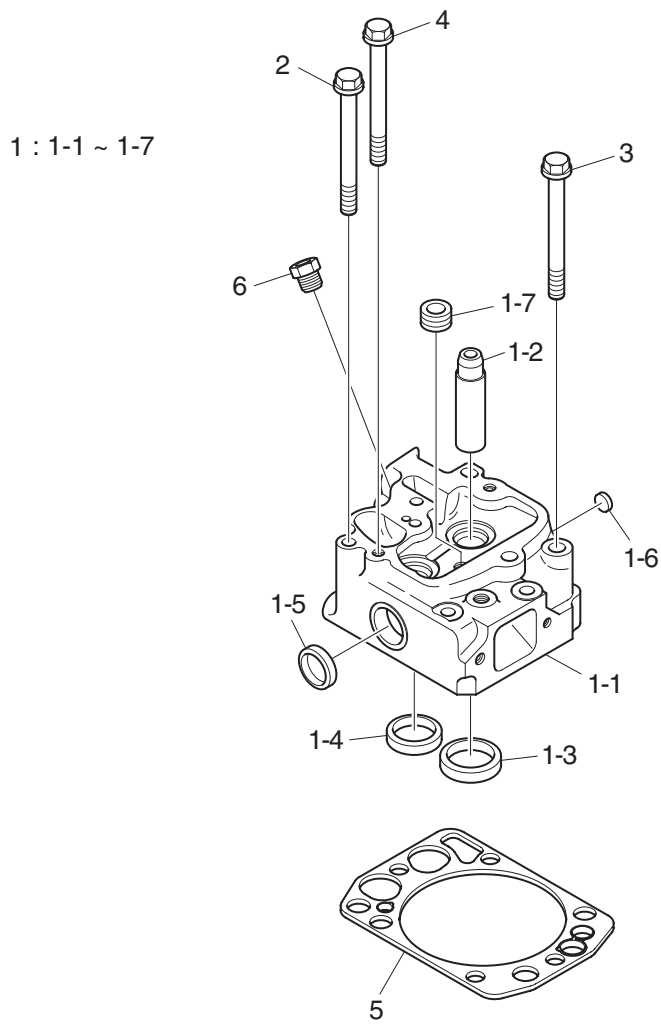

B031-GV18-002/120704

Fig.0340 CYLINDER HEAD COVER(1)

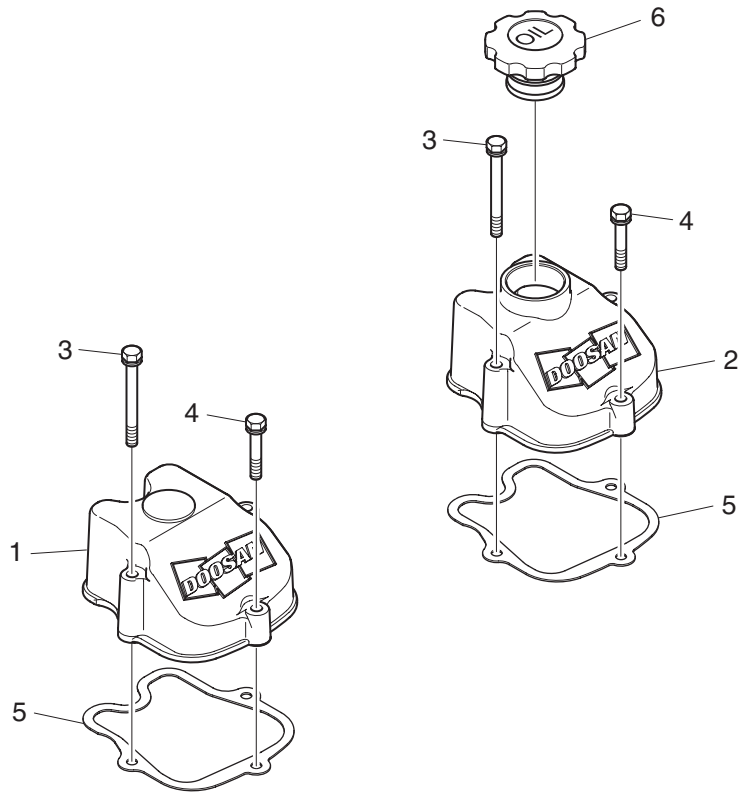

B034-DV18-001/120704

Fig.0340 CYLINDER HEAD COVER(2)

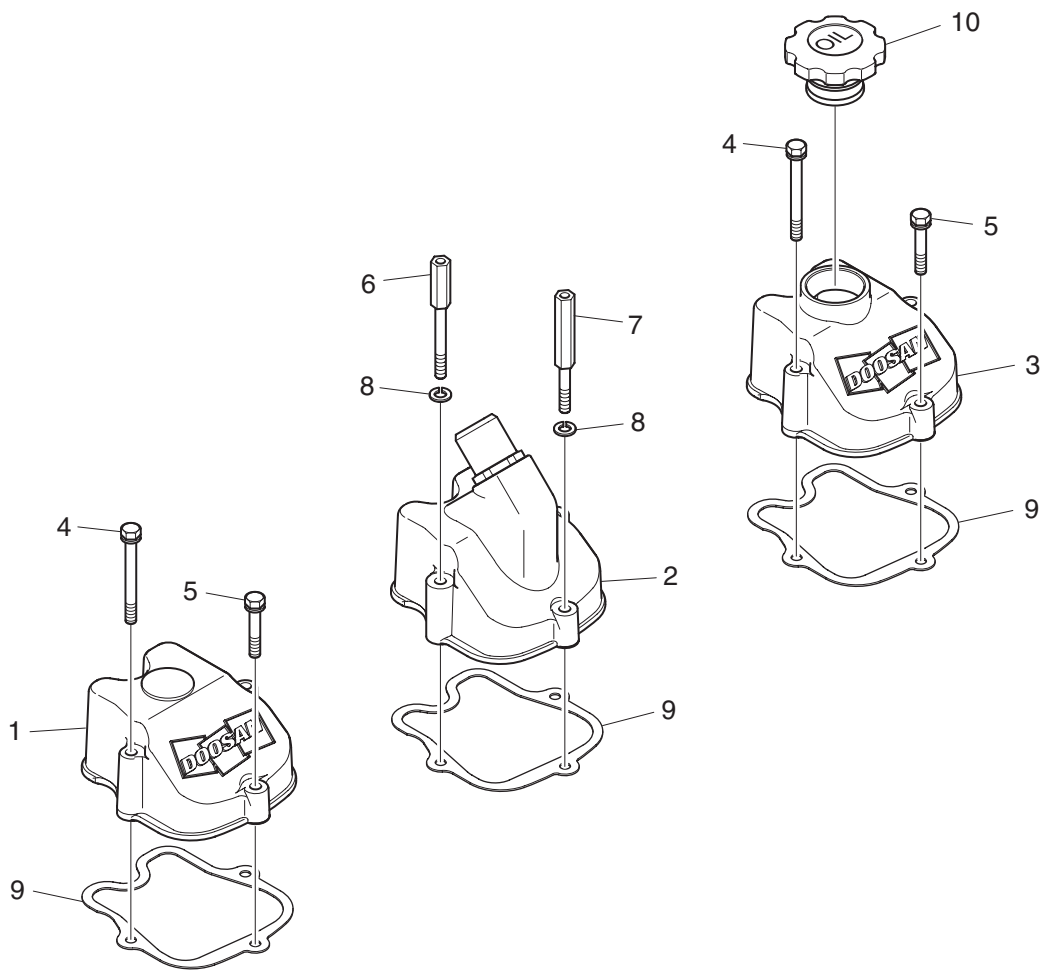

B034-GV18-002/120704

Fig.0340 CYLINDER HEAD COVER(3)

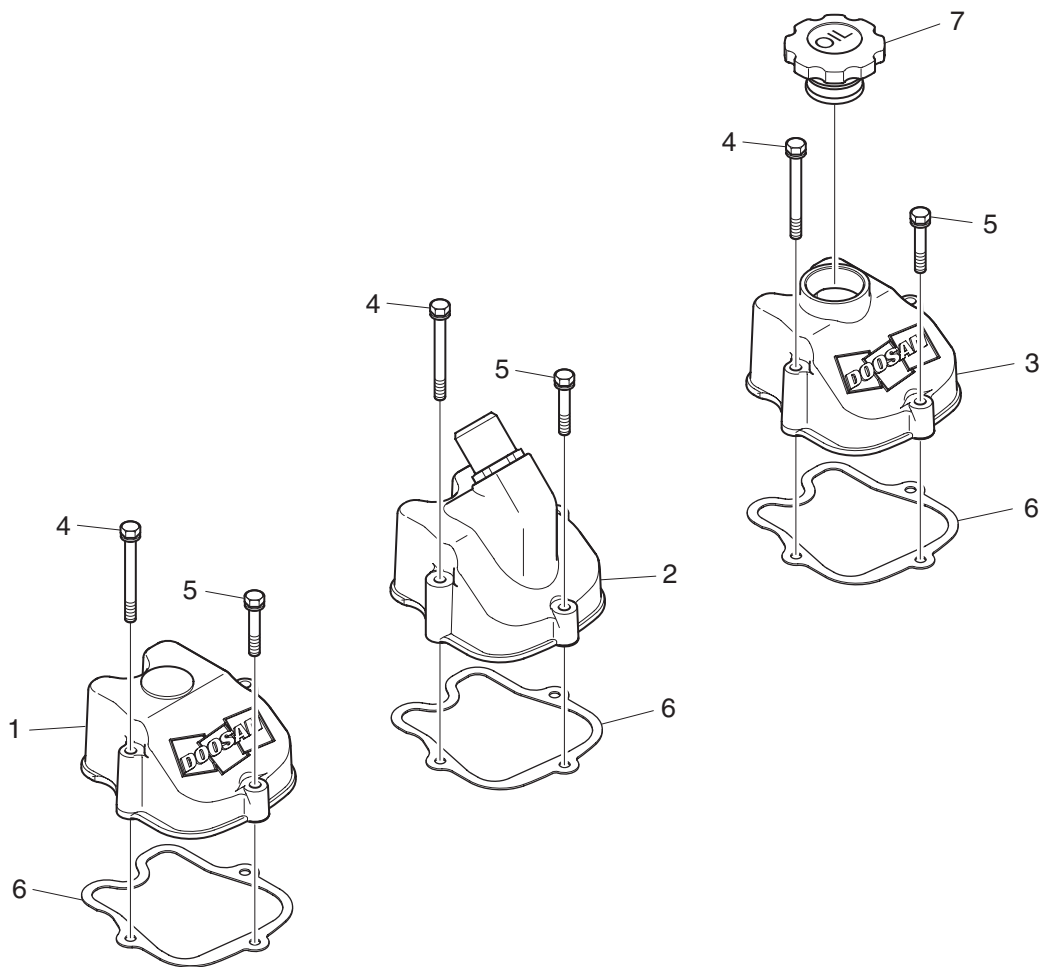

B034-GV18-003/120704

Fig.0410 VALVE

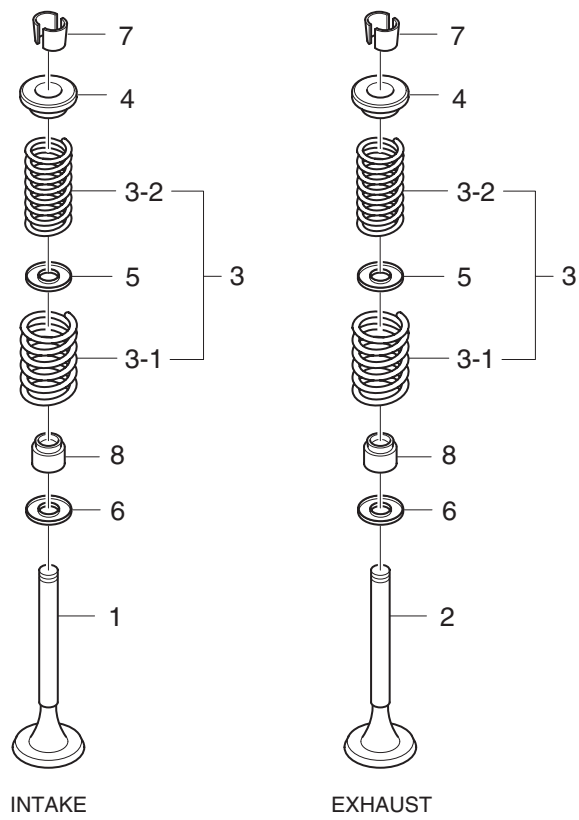

D041-GV18-001/120704

Fig.0420 ROCKER ARM

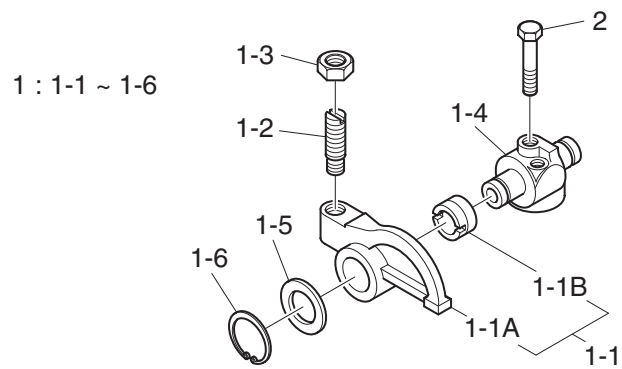

D042-DV18-002/120704

Fig.0430 TAPPET & PUSH ROD

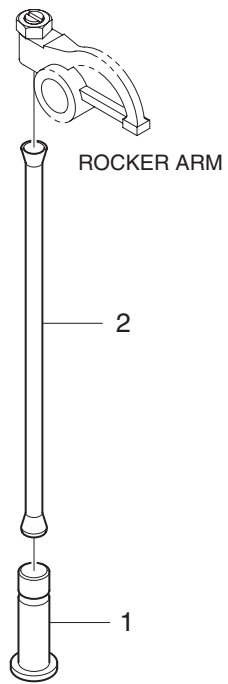

D043-DV18-001/120704

Fig.0440 CAMSHAFT(1)

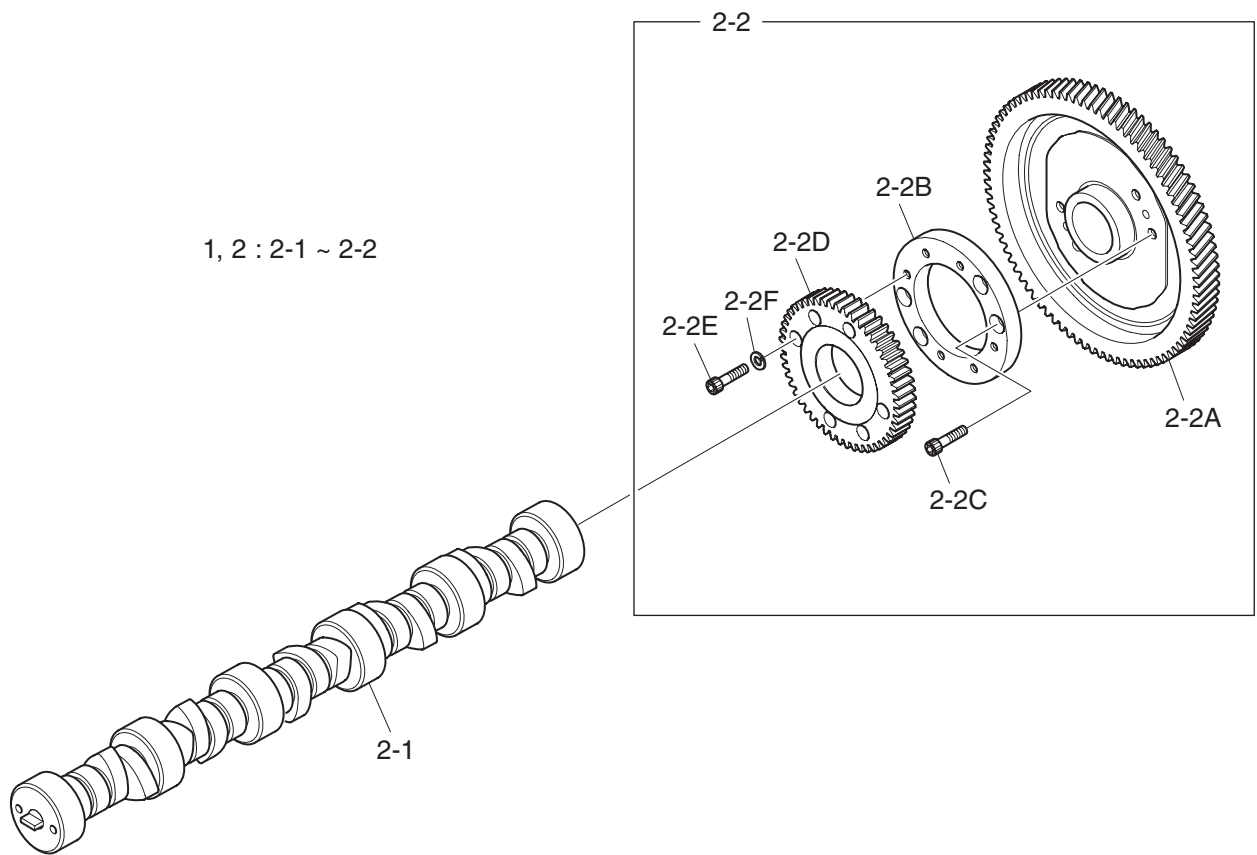

D044-DV18-001/120704

Fig.0440 CAMSHAFT(2)

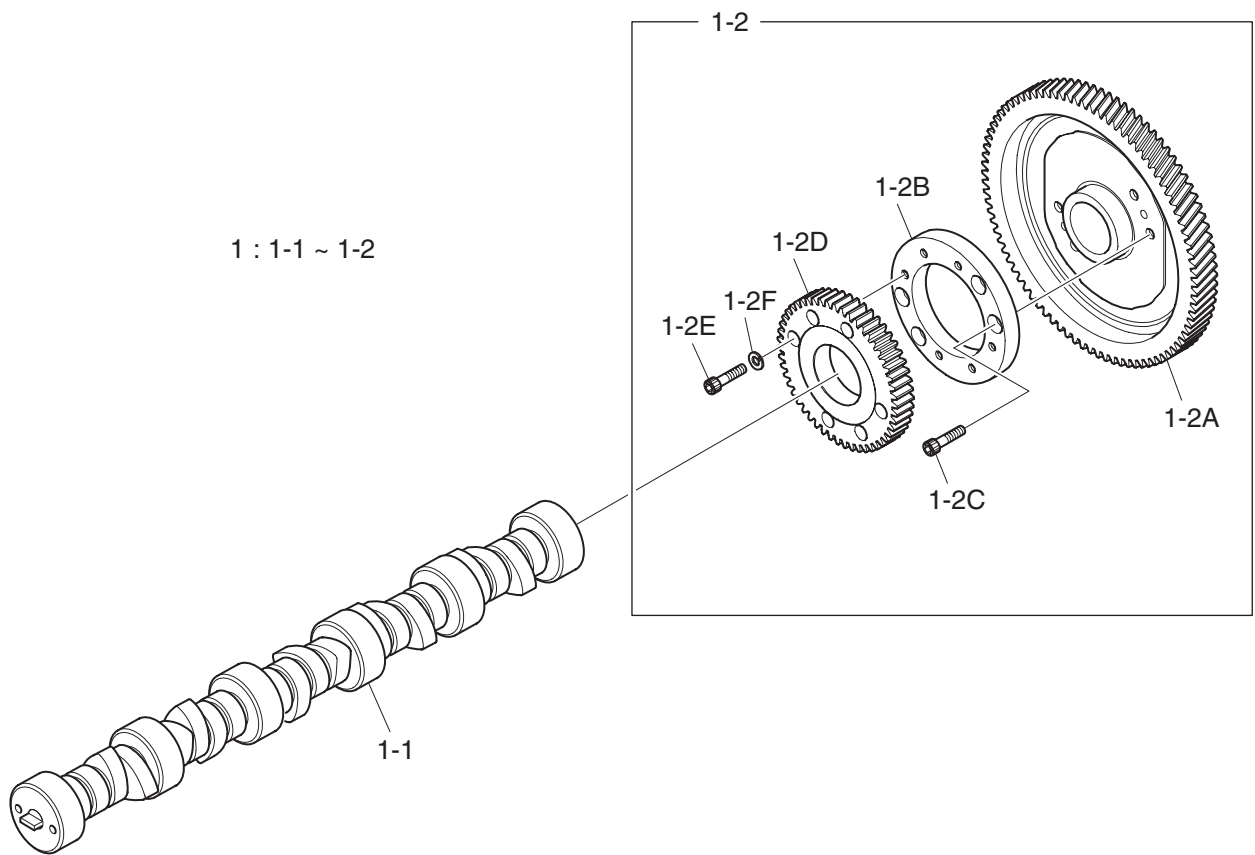

D044-GV18-002/120704

Fig.0510 OIL PUMP

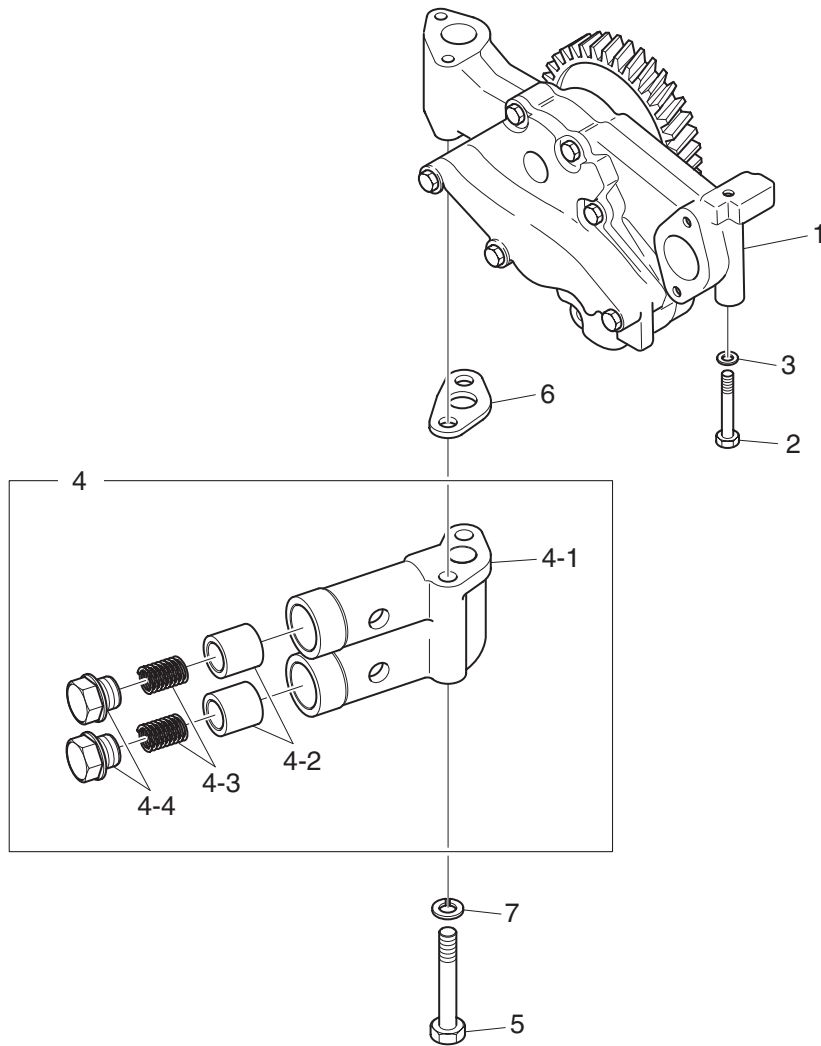

J051-DV18-006/120704

Fig.0550 OIL FILTER(1)

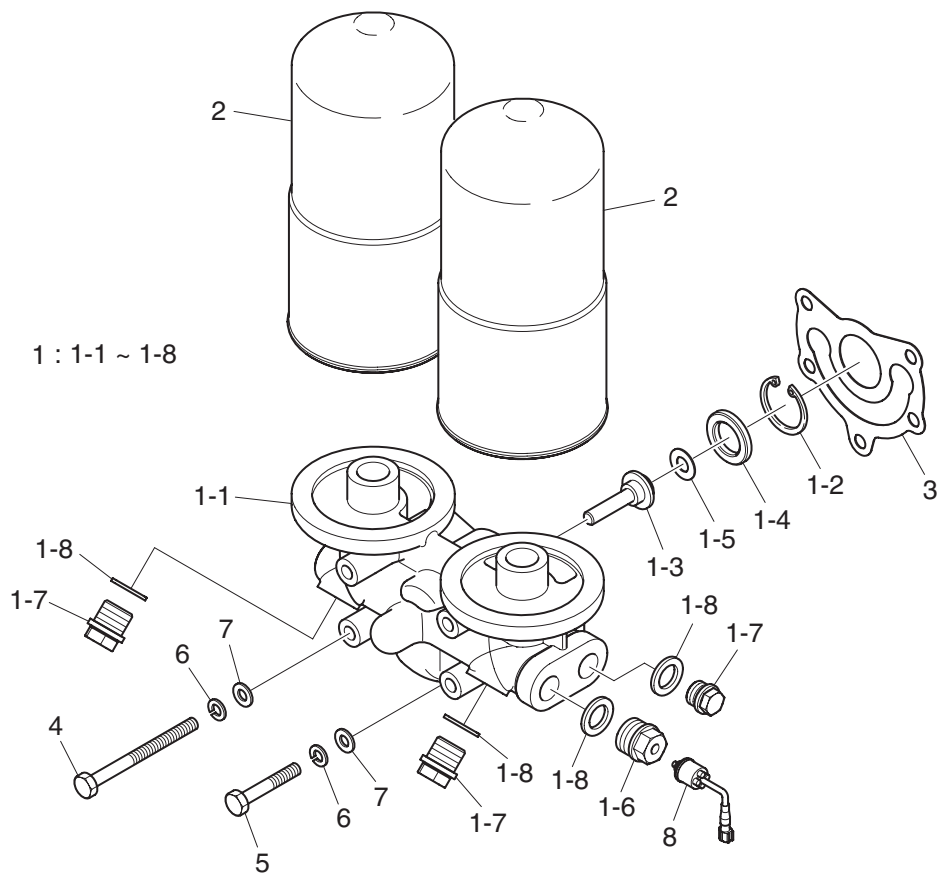

J055-GV15-001/120613

Fig.0550 OIL FILTER(2)

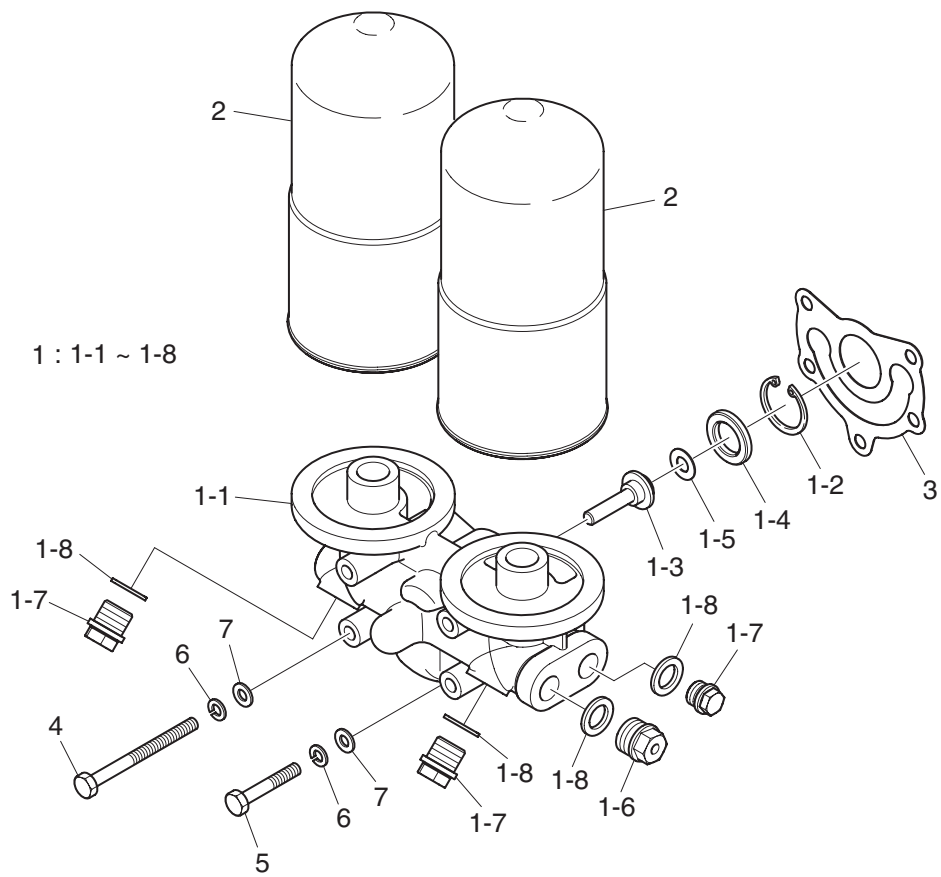

J055-GV15-002/120613

Fig.0560 OIL COOLER(1)

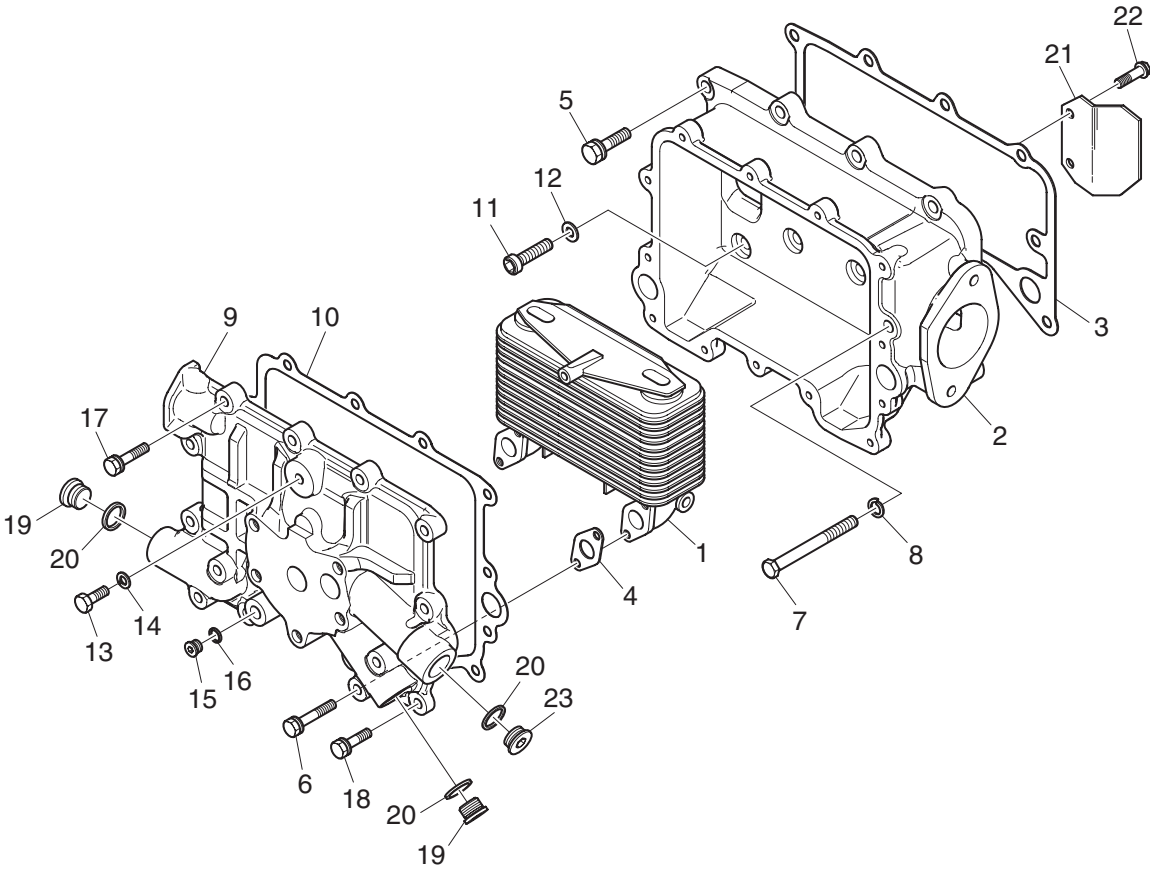

J056-GV15-001/120613

Fig.0560 OIL COOLER(2)

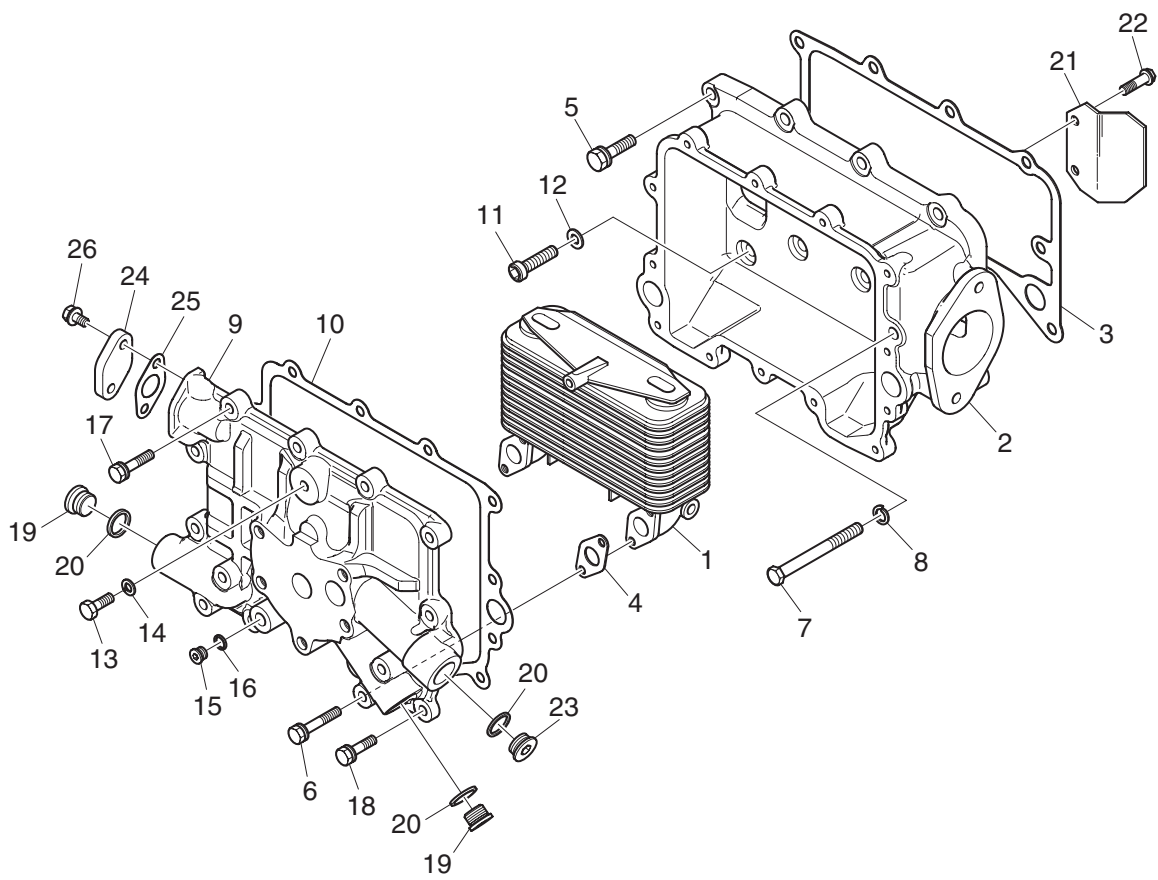

J056-GV18-002/120904

Fig.0560 OIL COOLER(3)

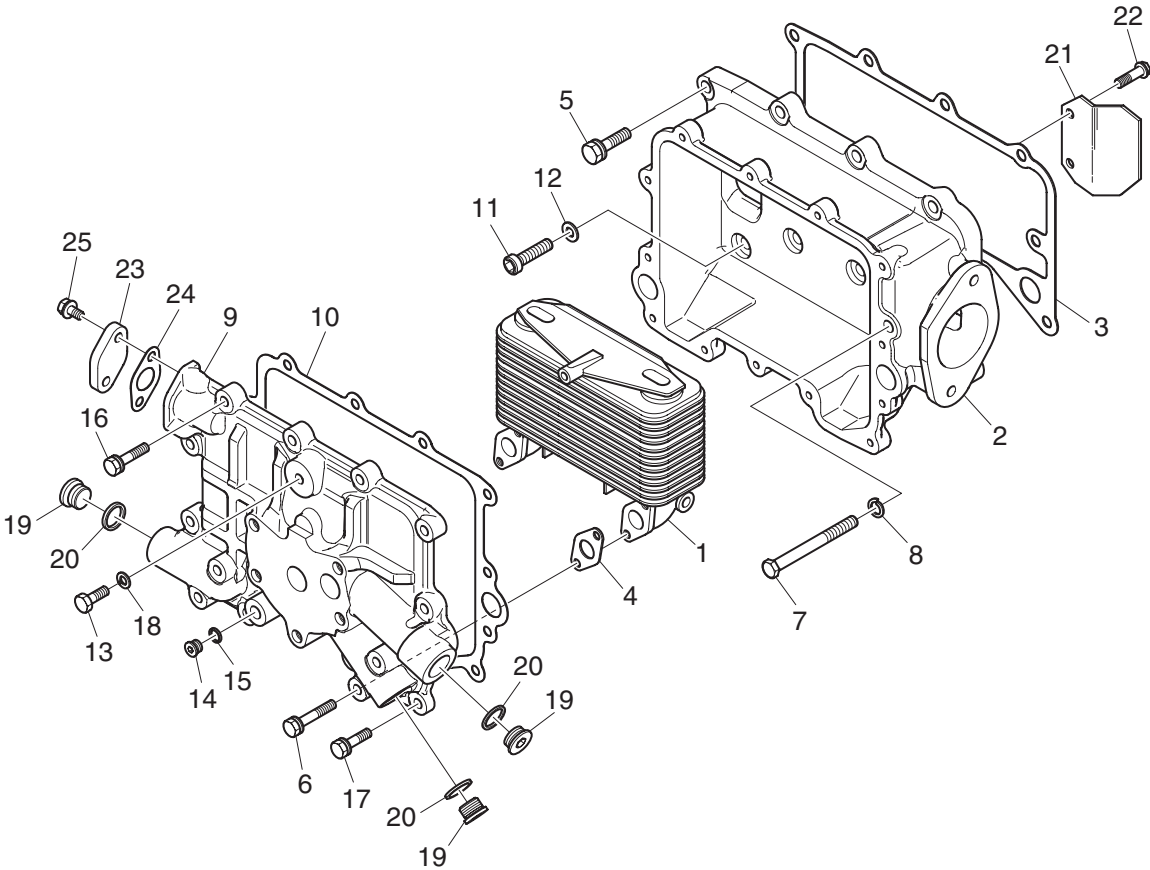

J056-GV15-003/120613

Fig.0570 OIL PIPE(1)

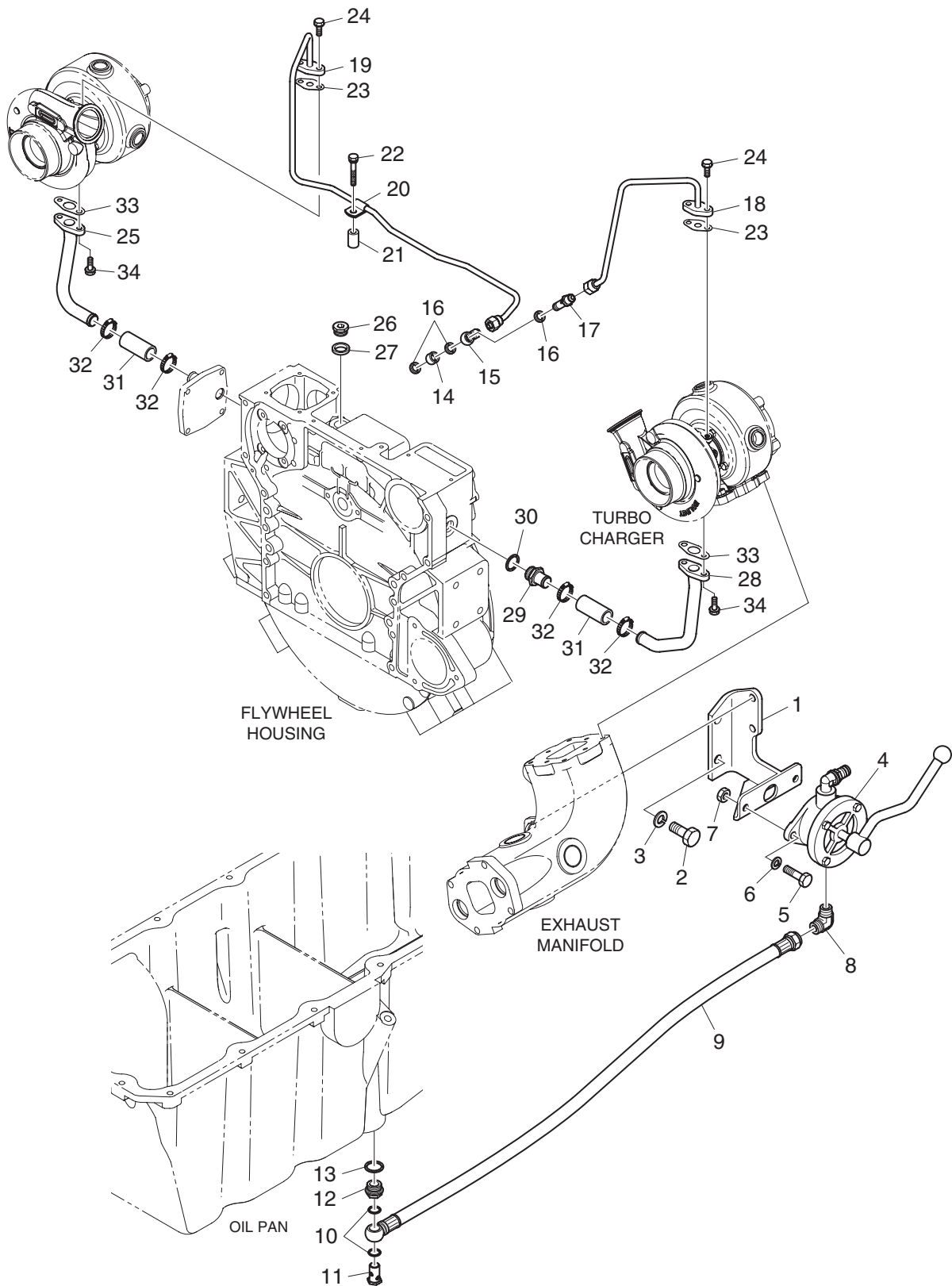

J057-GV18-001/120704

Fig.0570 OIL PIPE(2)

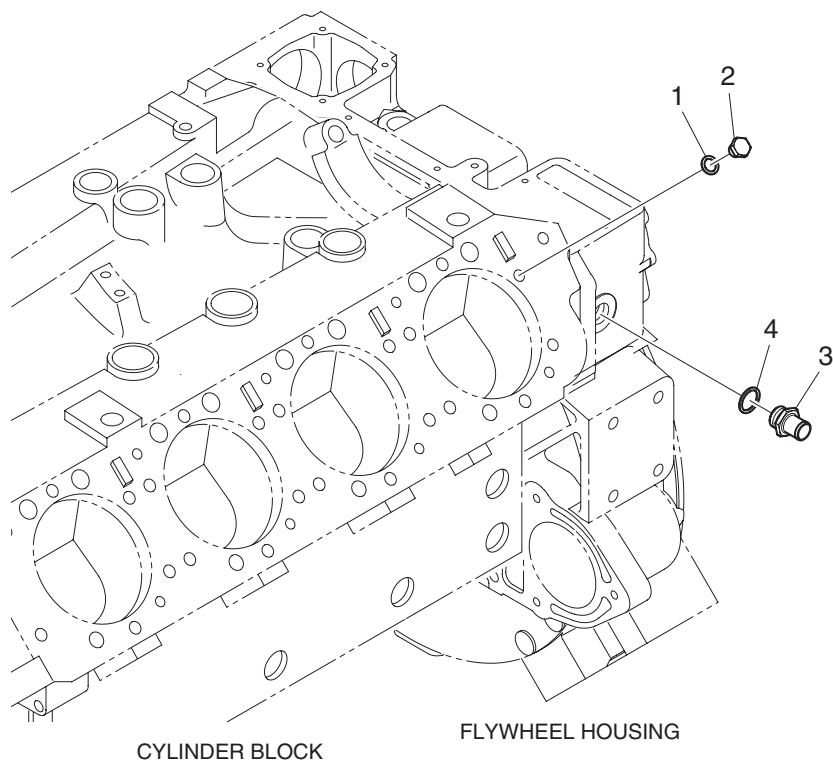

J057-GV18-002/120704

Fig.0580 OIL PAN(1)

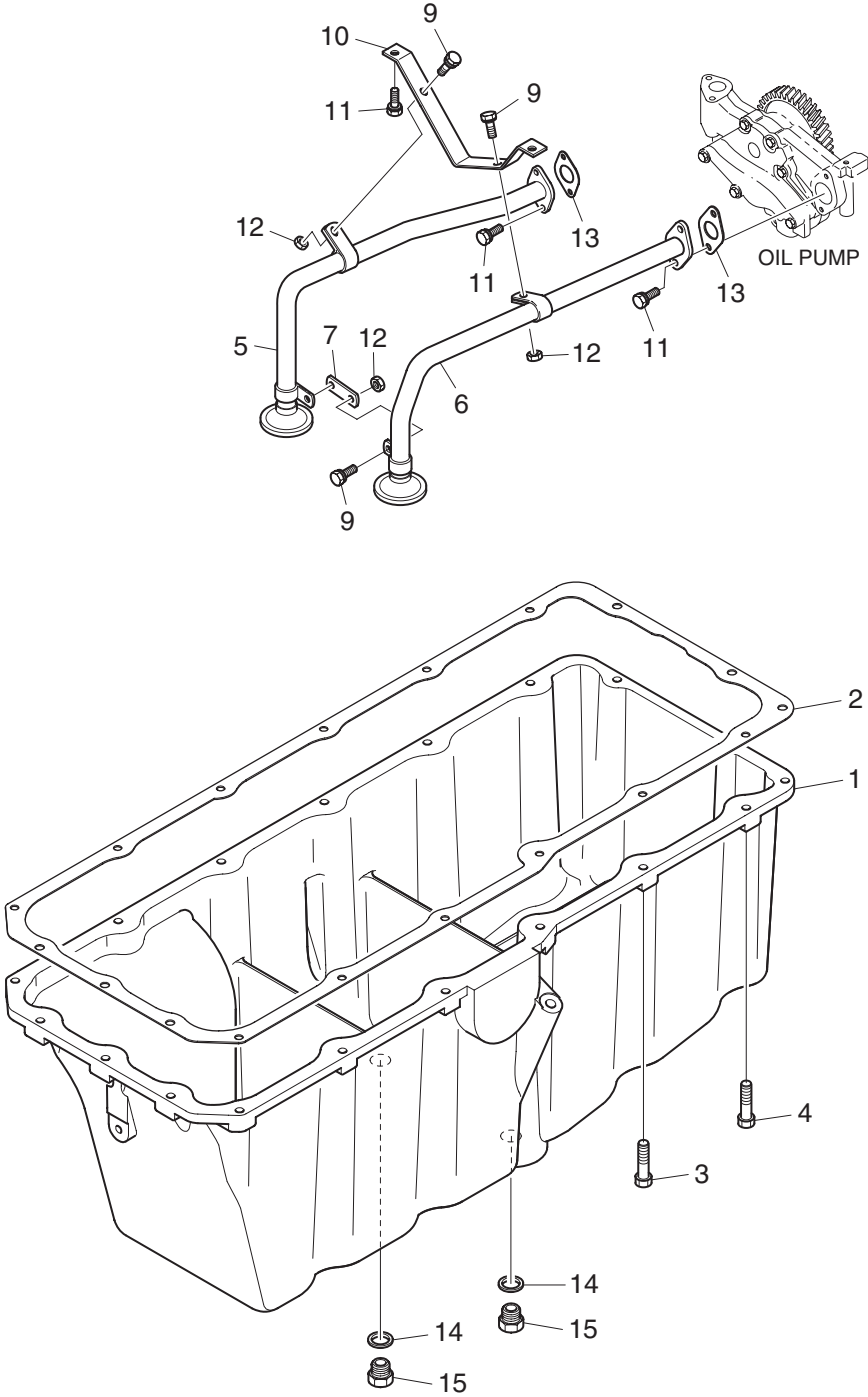

B058-GV18-001/120704

Fig.0580 OIL PAN(2)

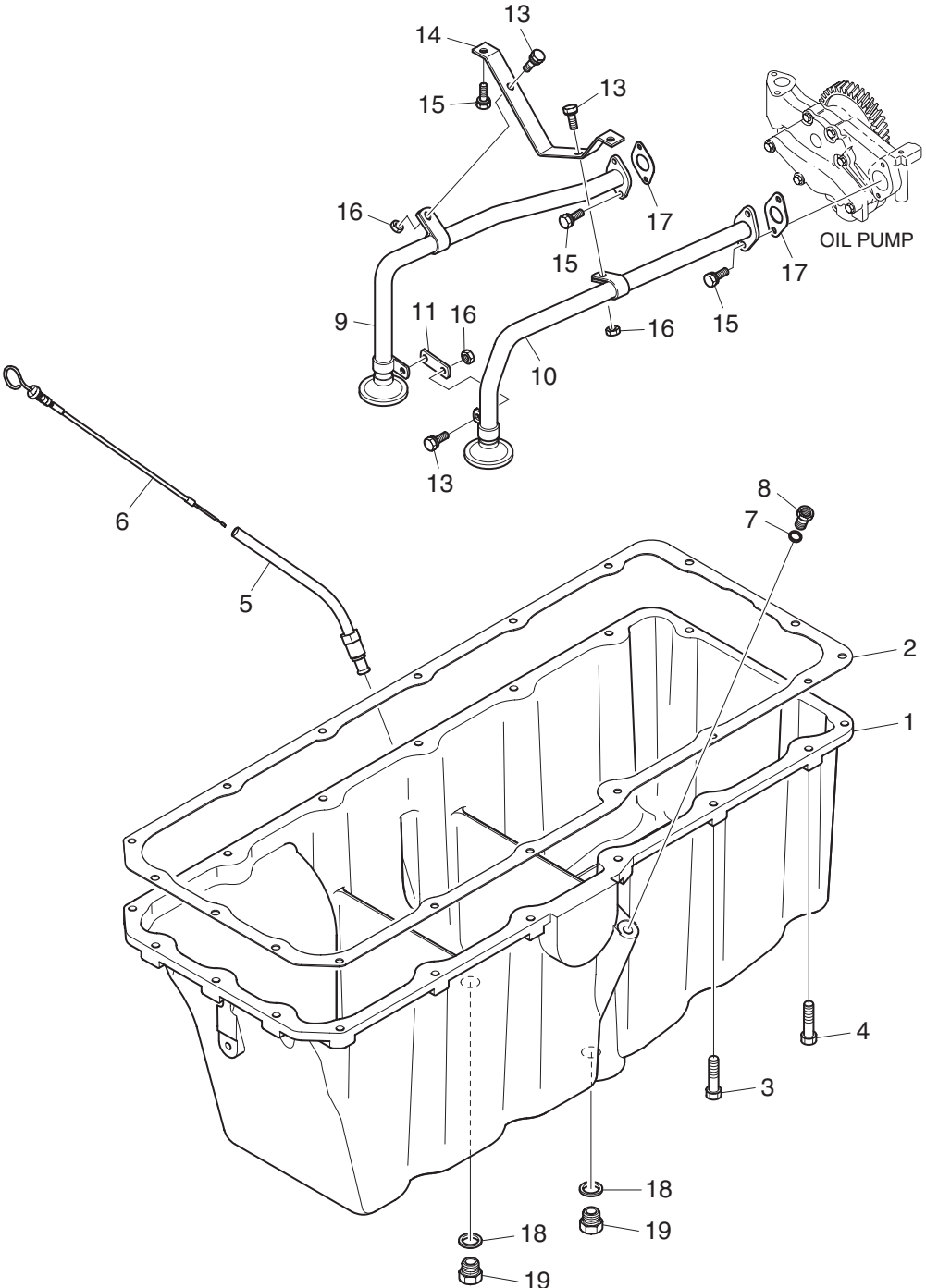

B058-GV18-002/120704

Fig.0580 OIL PAN(3)

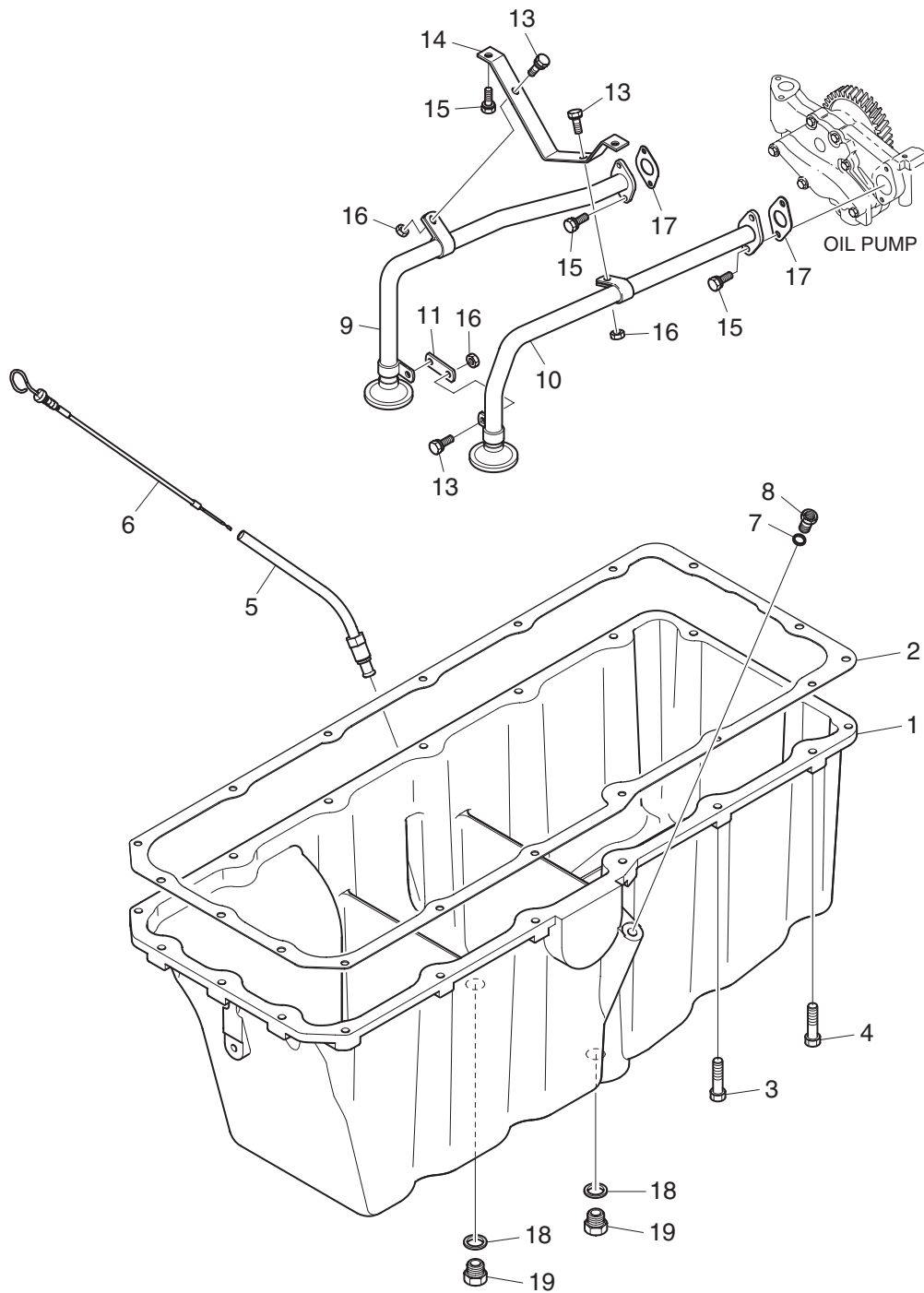

B058-GV18-003/120704

Fig.0630 COOLING WATER PIPE(1)

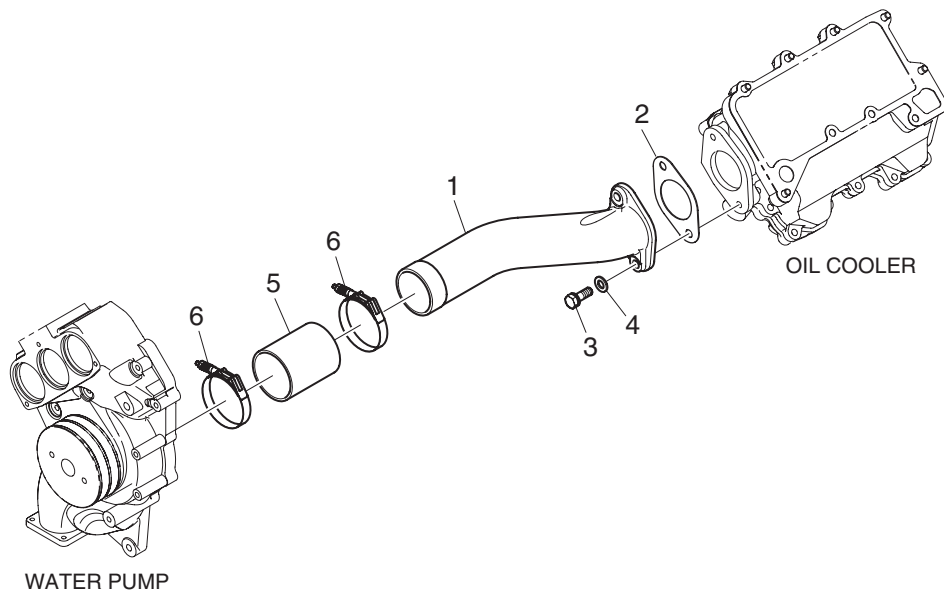

K063-GV18-002/120704

Fig.0630 COOLING WATER PIPE(2)

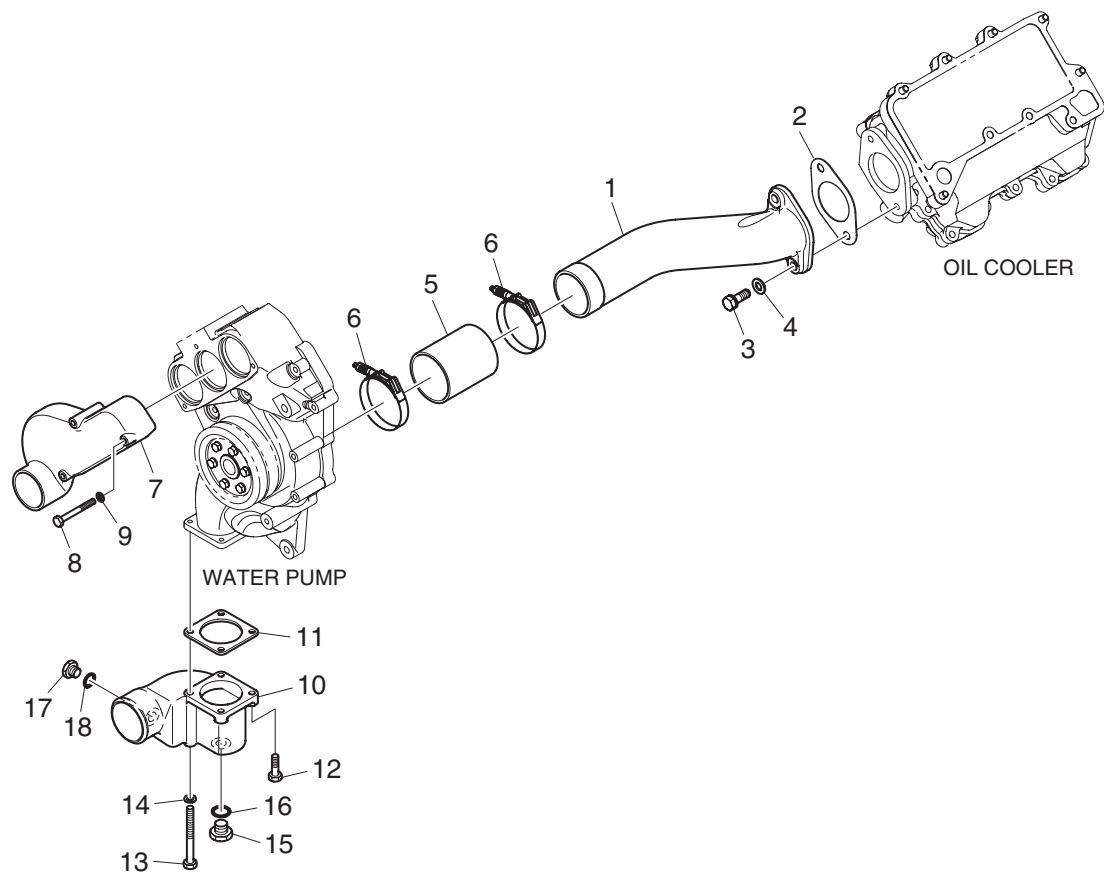

K063-GV18-003/120704

Fig.0630 COOLING WATER PIPE(3)

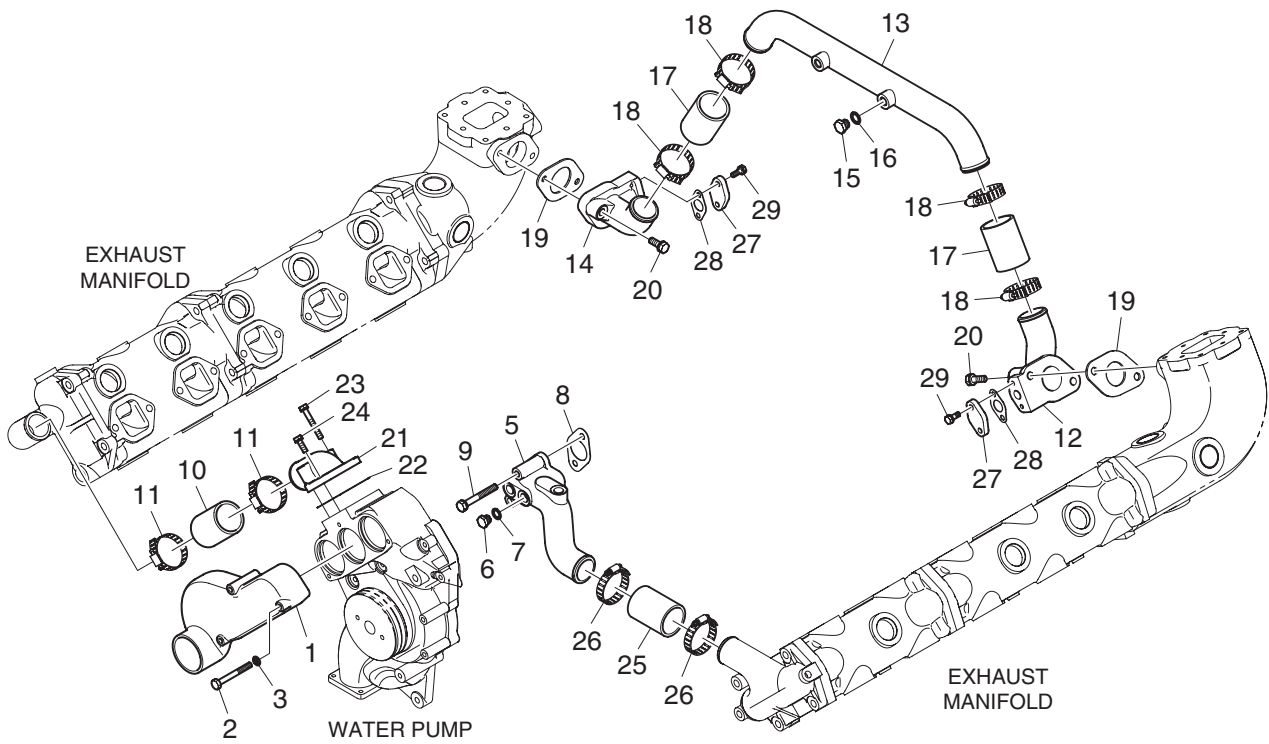

K063-GV18-004/120704

Fig.0630 COOLING WATER PIPE(4)

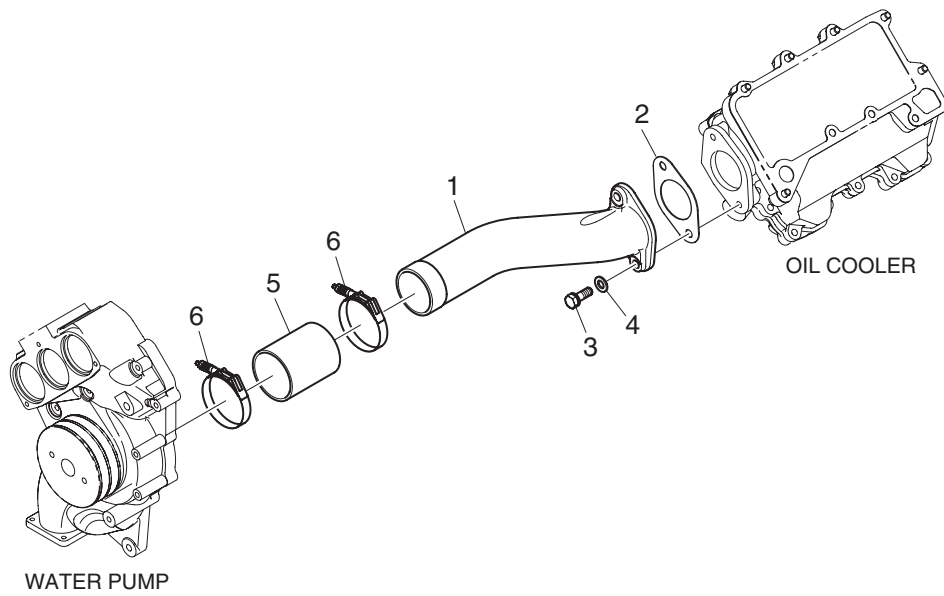

K063-DV18-001/120704

Fig.0630 COOLING WATER PIPE(5)

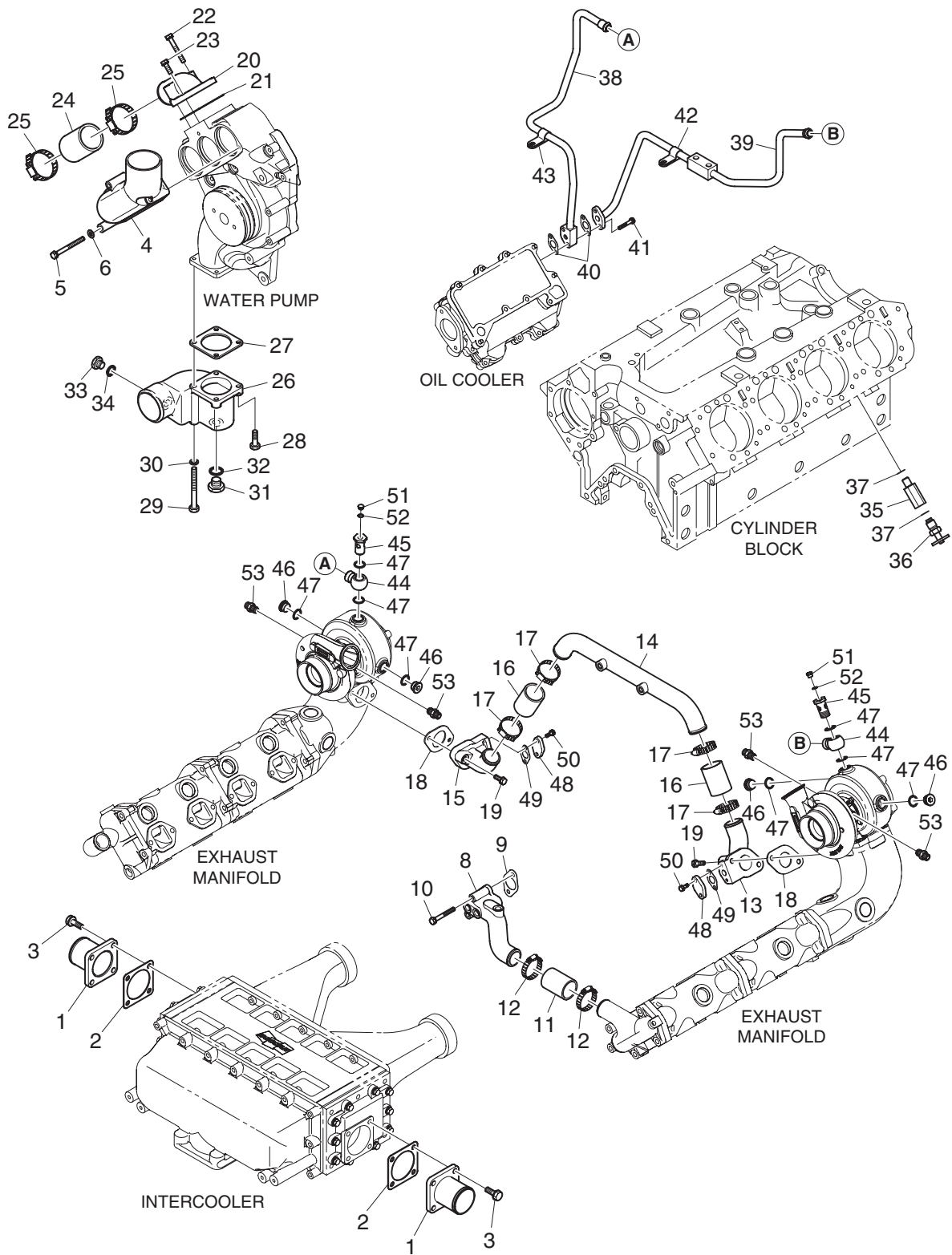

K063-GV15-005/120613

Fig.0630 COOLING WATER PIPE(5)

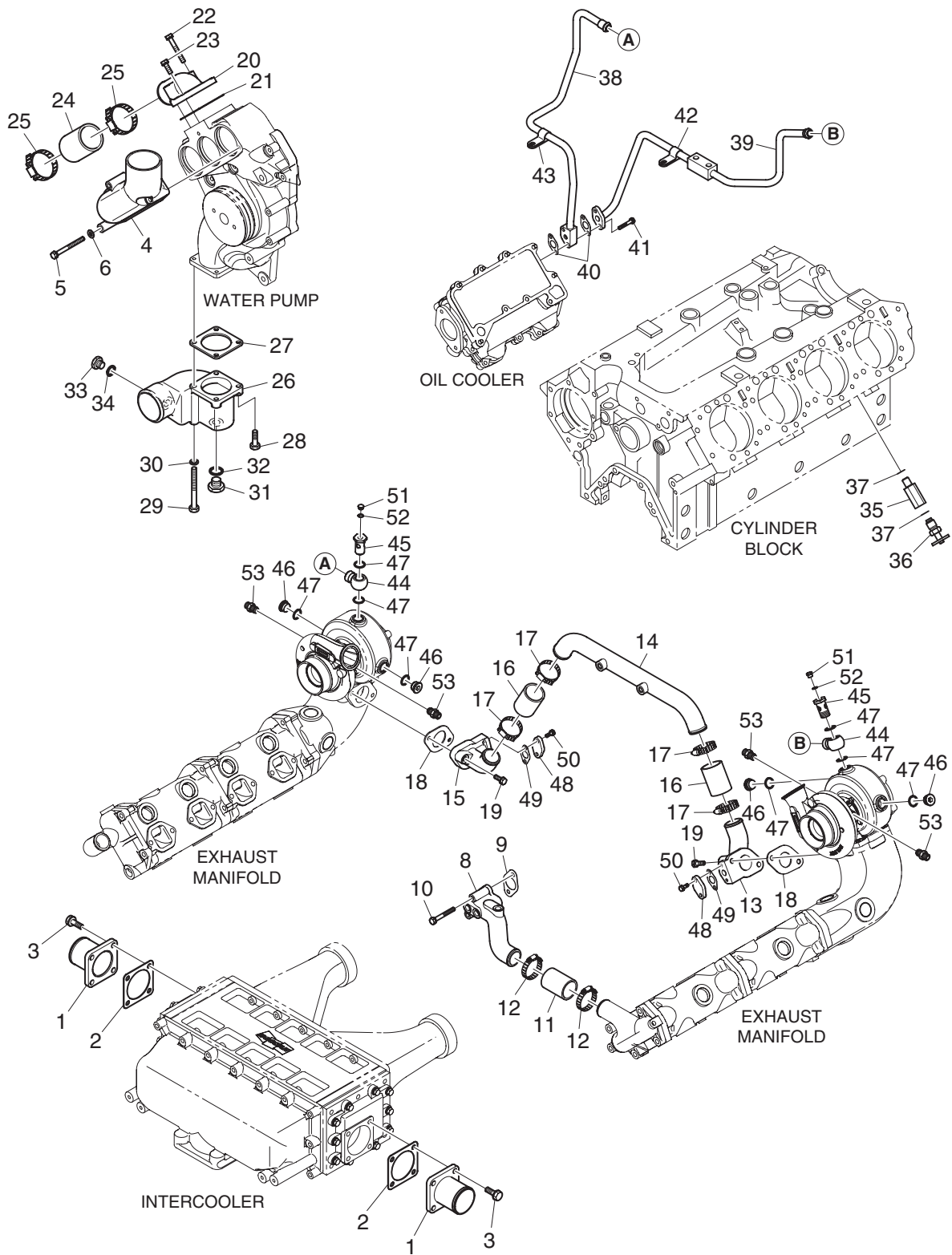

K063-GV15-005/120613

Fig.0630 COOLING WATER PIPE(6)

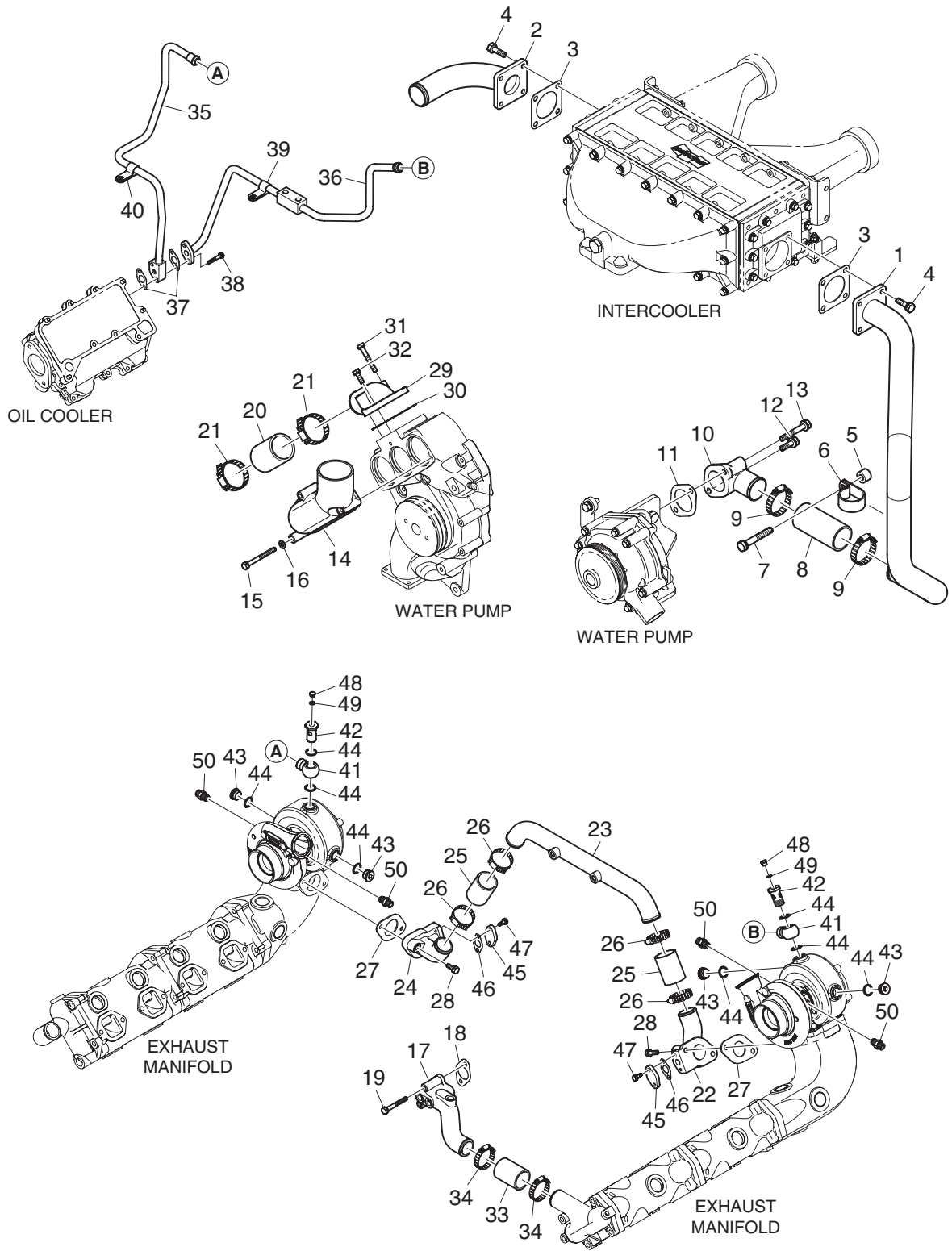

K063-GV15-006/120613

Fig.0630 COOLING WATER PIPE(6)

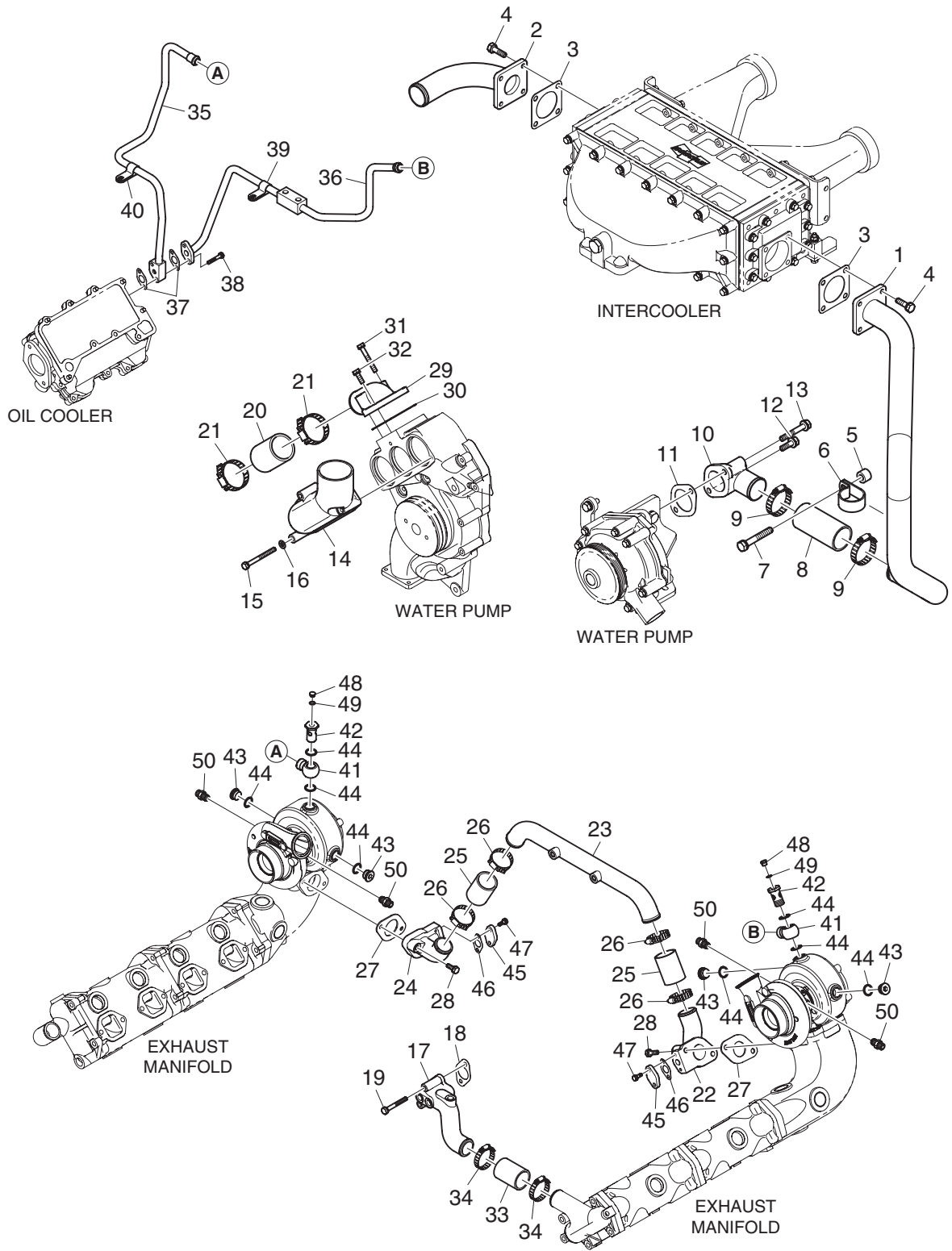

K063-GV15-006/120613

Fig.0640 THERMOSTAT

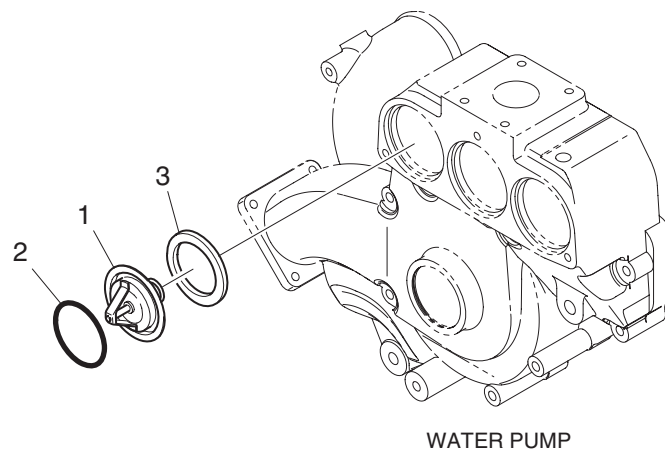

K064-GV15-001/120613

Fig.0650 WATER PUMP(1)

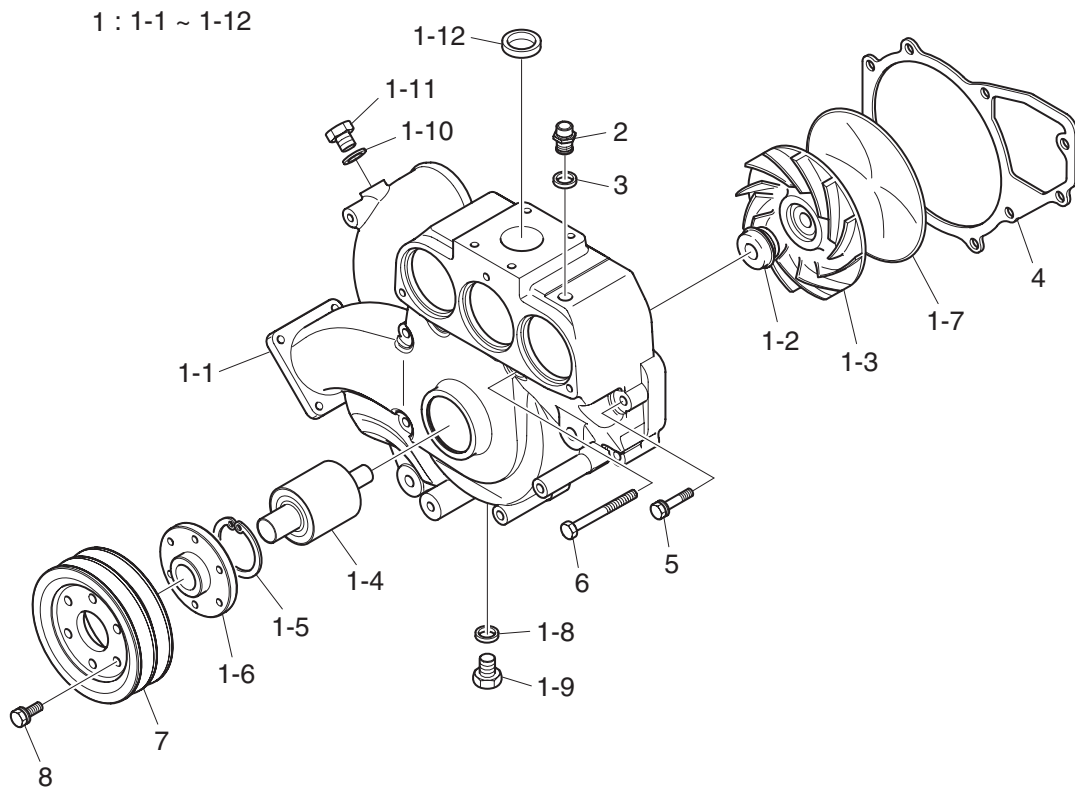

K065-DV15-002/120613

Fig.0650 WATER PUMP(2)

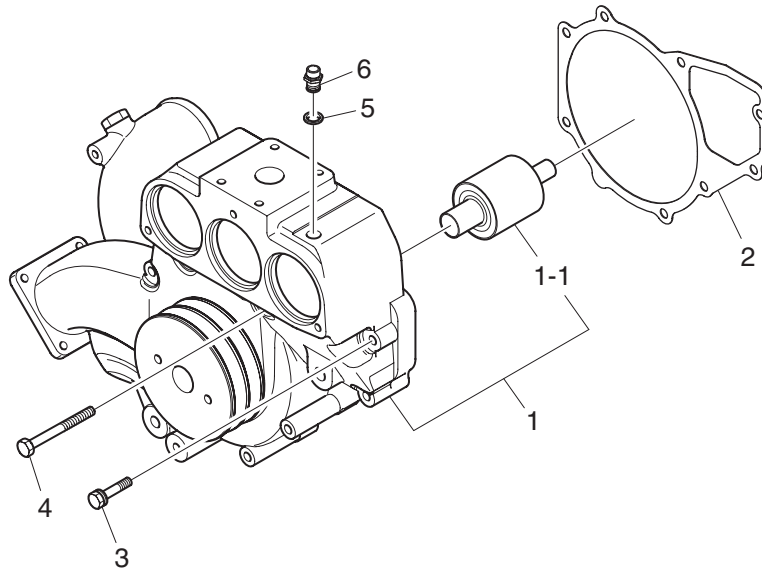

K065-GV15-003/120613

Fig.0650 WATER PUMP(4)

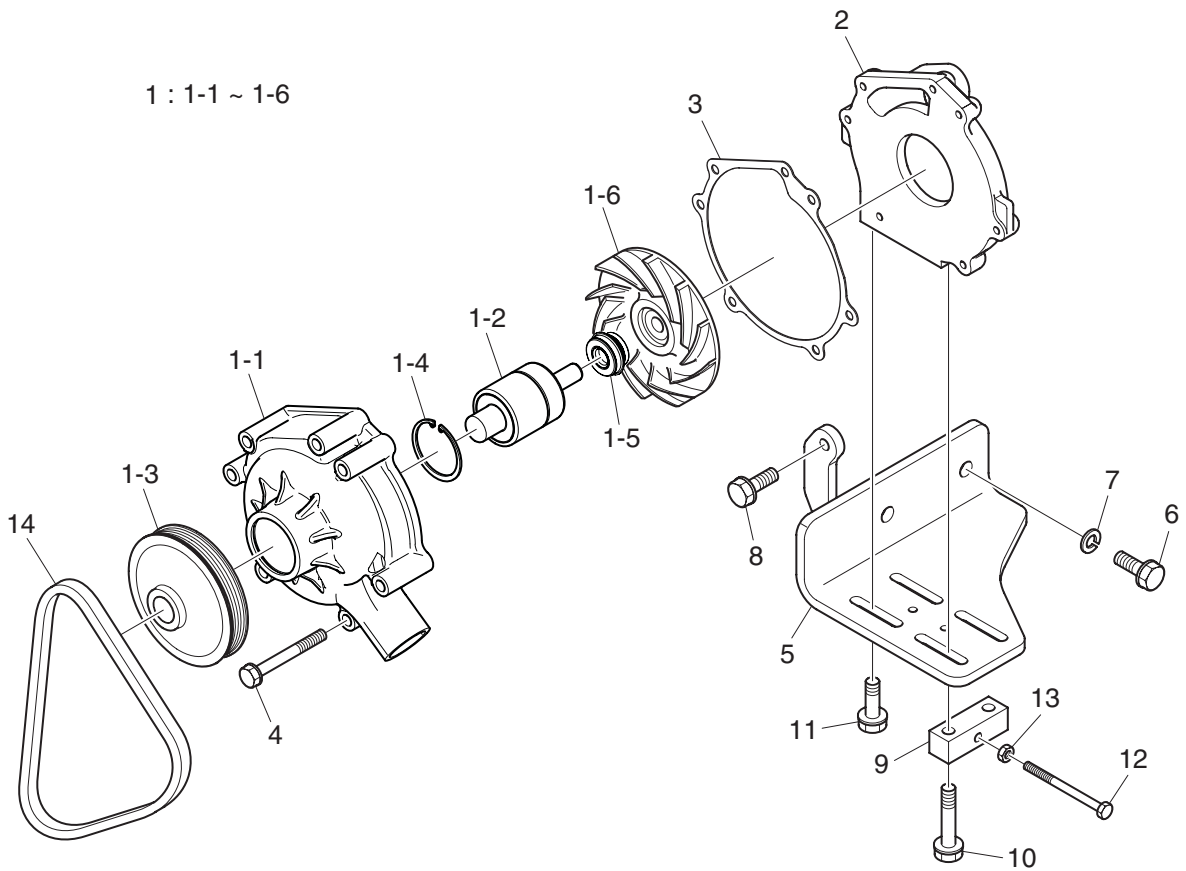

K065-GV15-005/120613

Fig.0660 COOLING FAN(1)

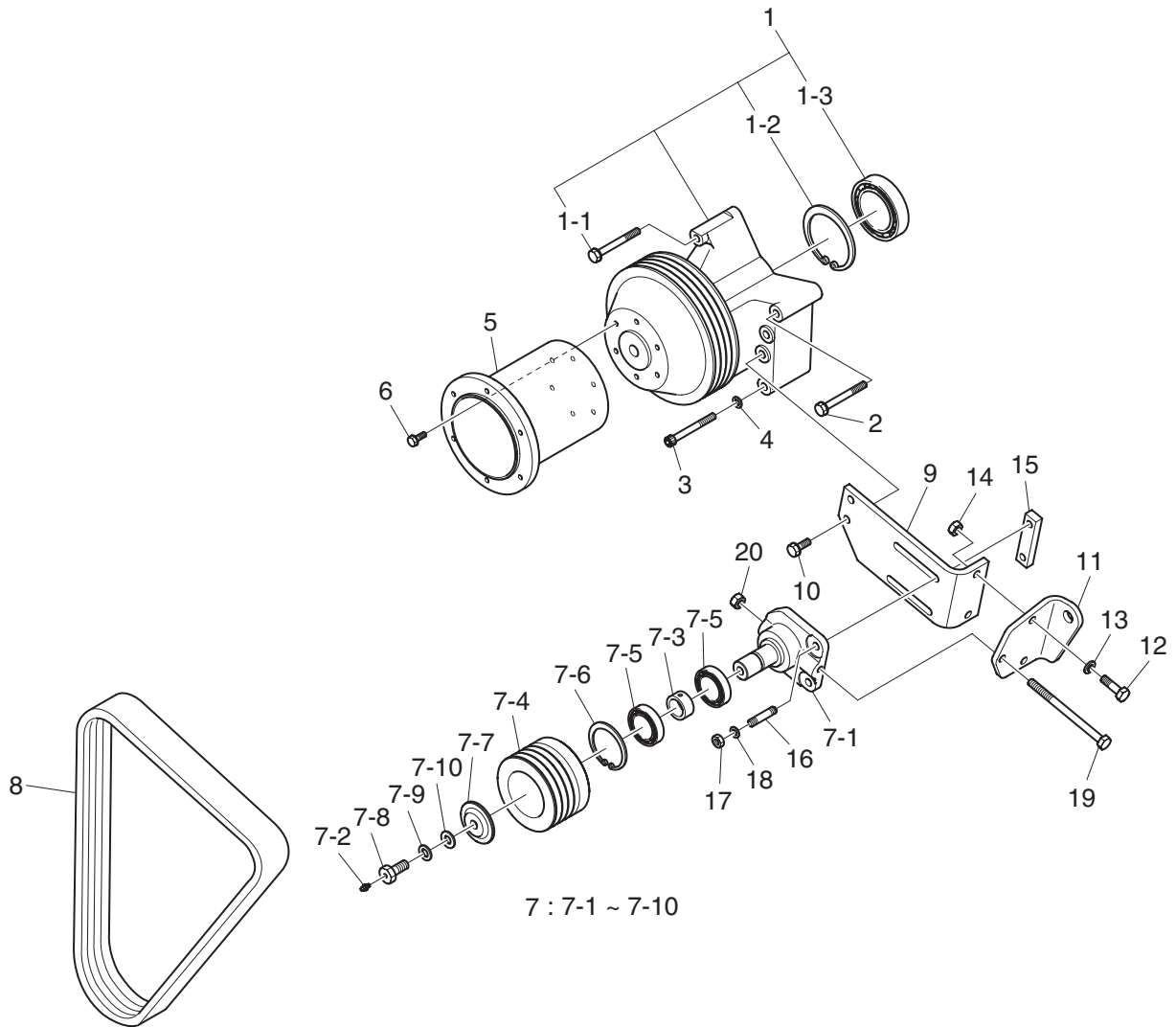

K066-GV18-002/120704

Fig.0660 COOLING FAN(2)

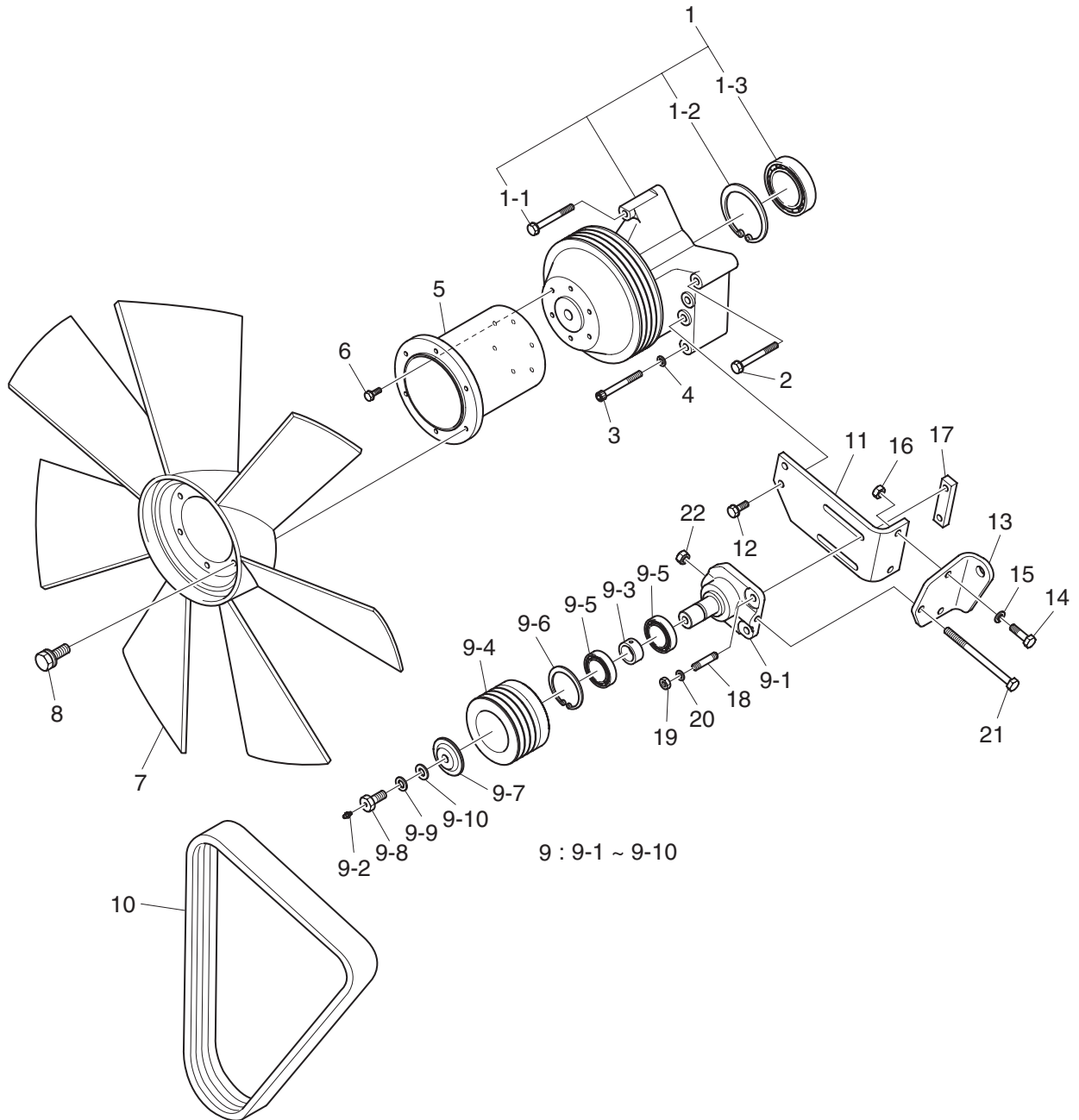

K066-GV15-002/120613

Fig.0810 EXHAUST MANIFOLD(1)

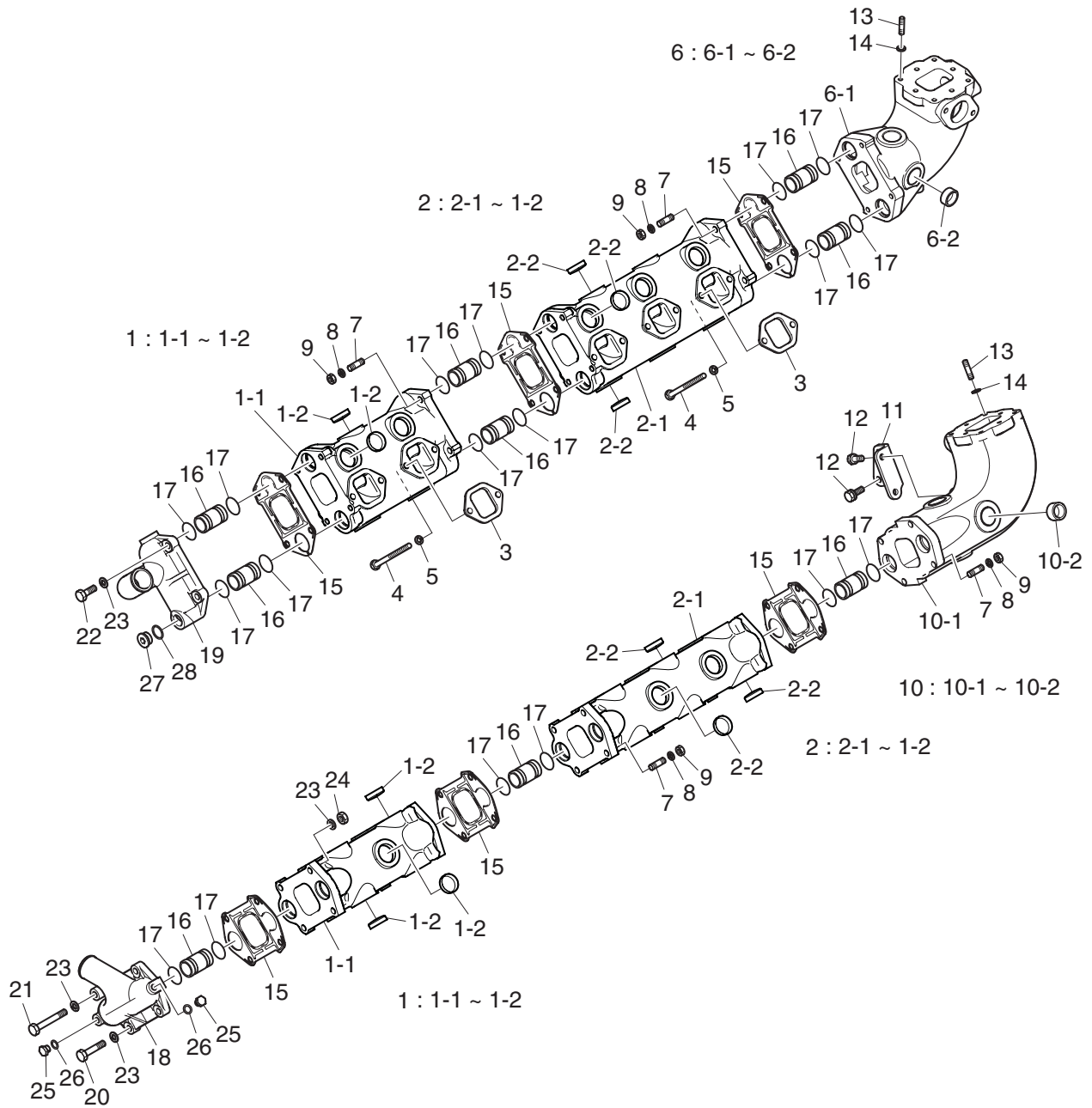

H081-GV18-001/120704

Fig.0810 EXHAUST MANIFOLD(2)

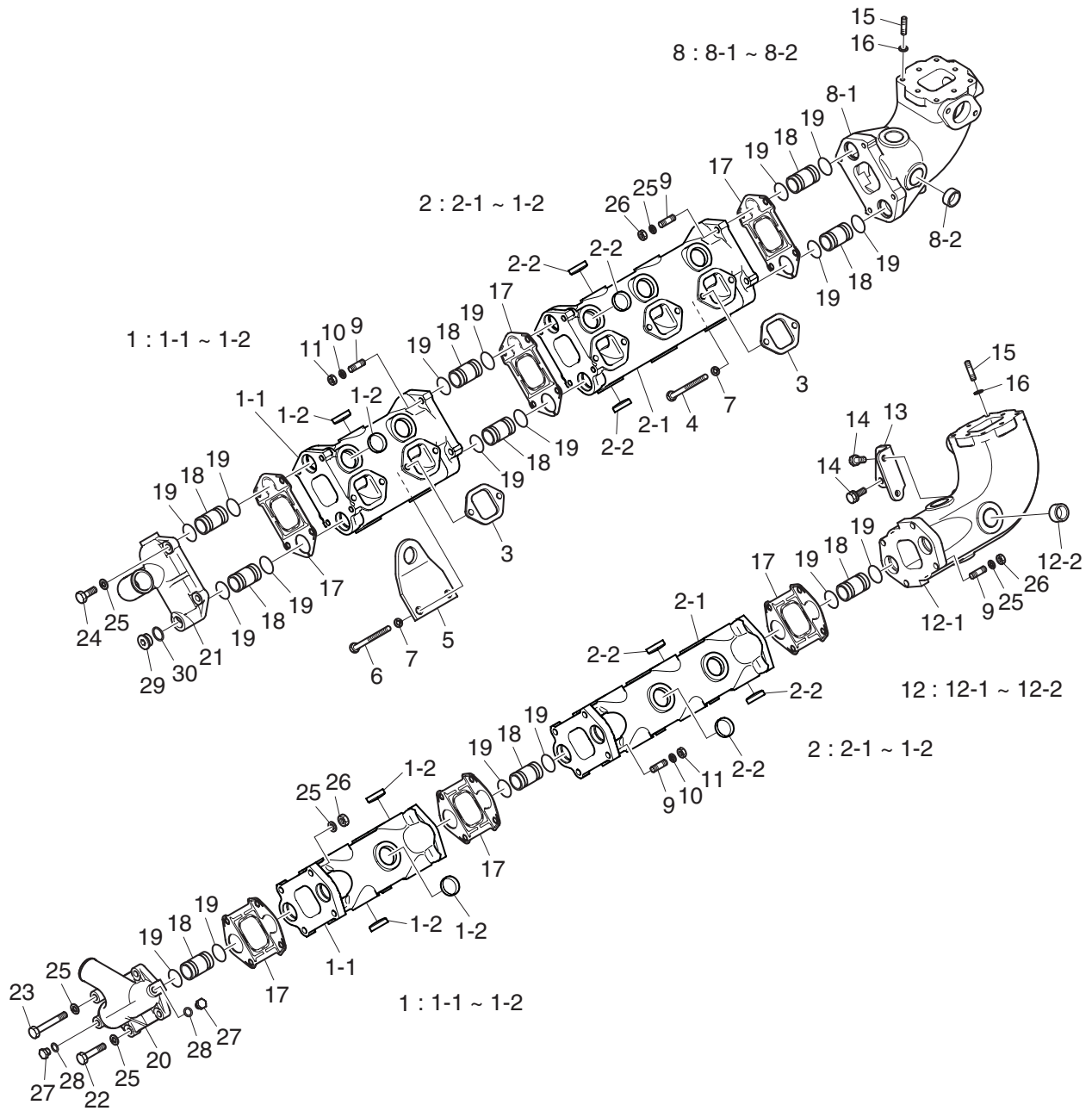

H081-GV18-002/120704

Fig.0810 EXHAUST MANIFOLD(3)

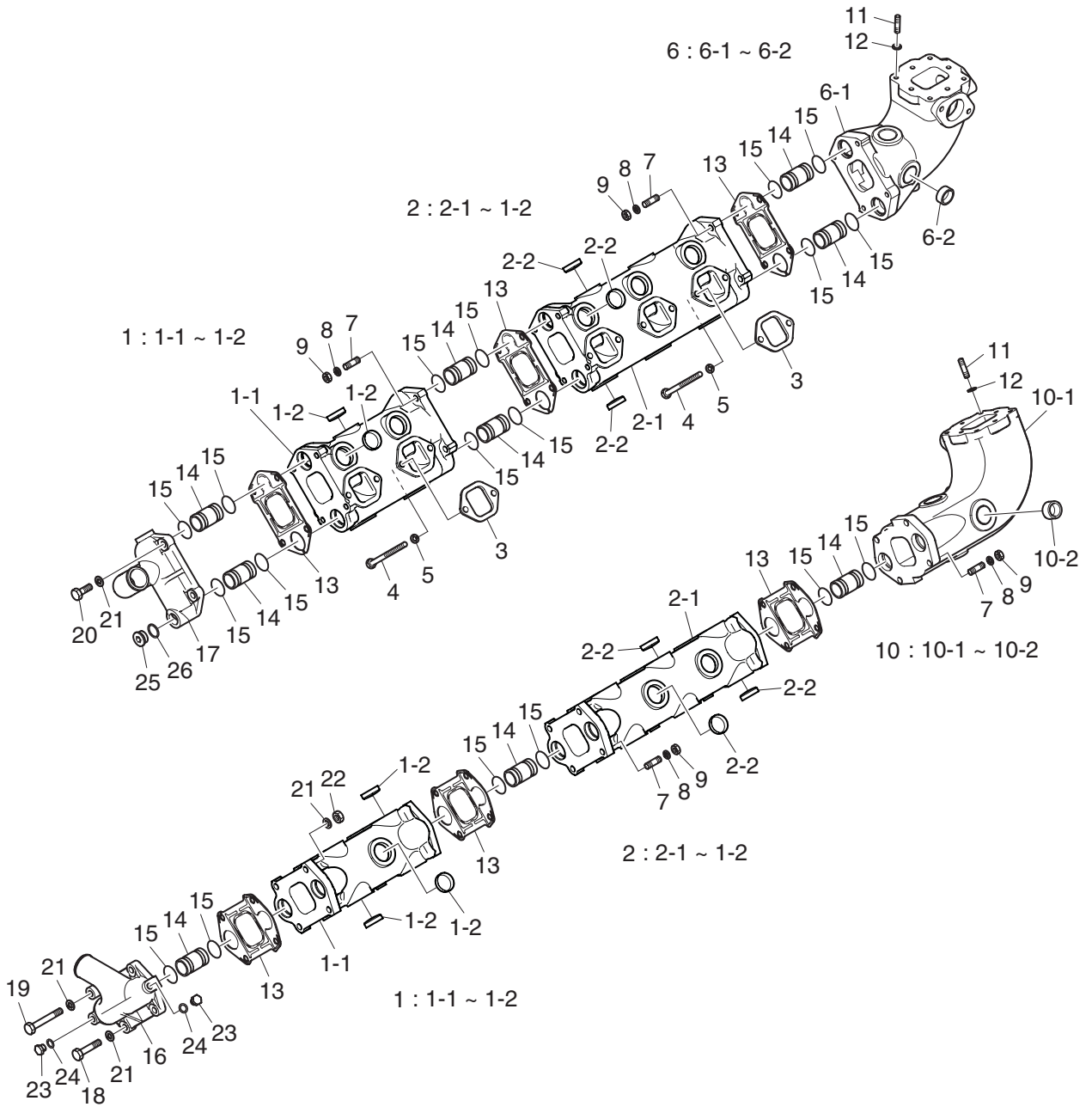

H081-GV18-003/120704

Fig.0820 INTAKE MANIFOLD(1)

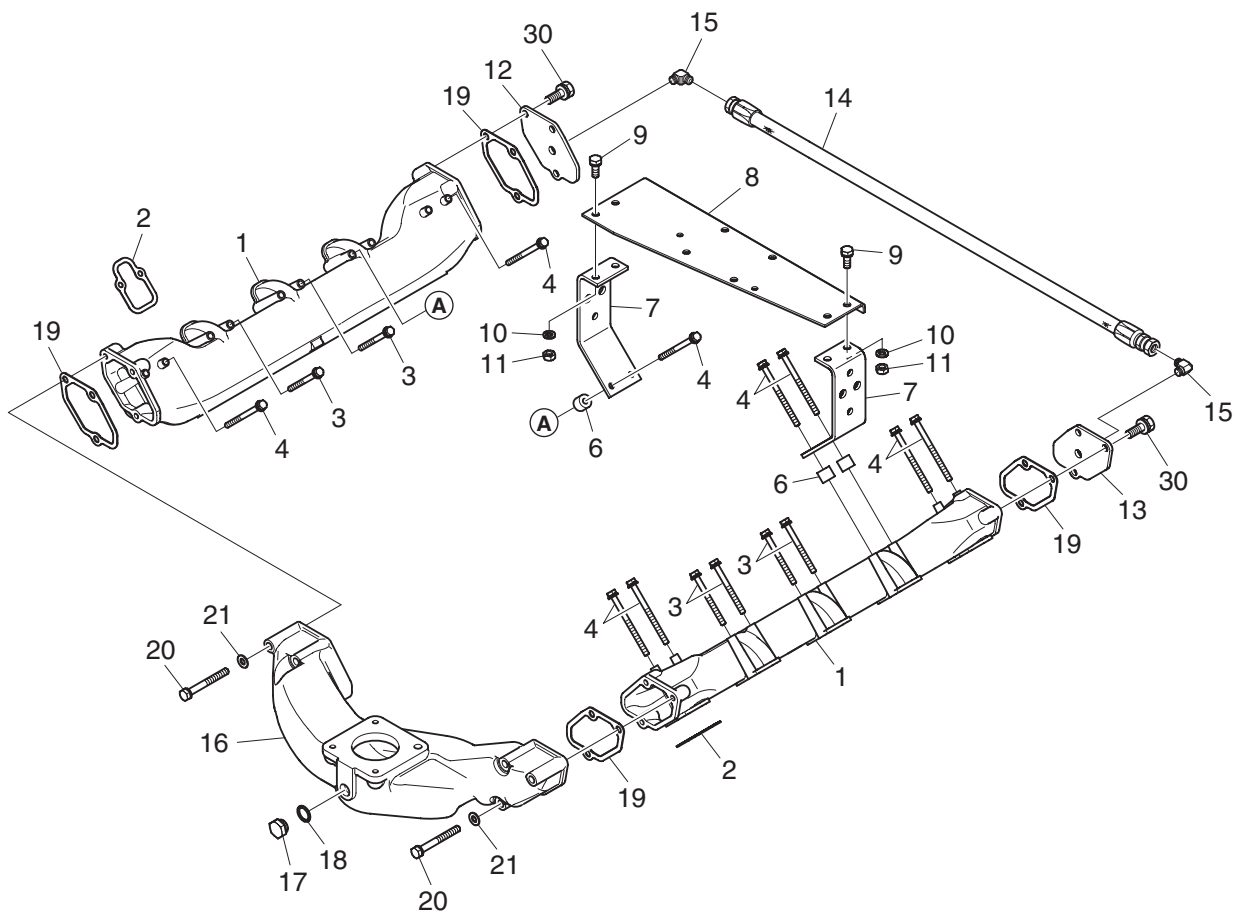

H082-GV18-001/120704

Fig.0820 INTAKE MANIFOLD(2)

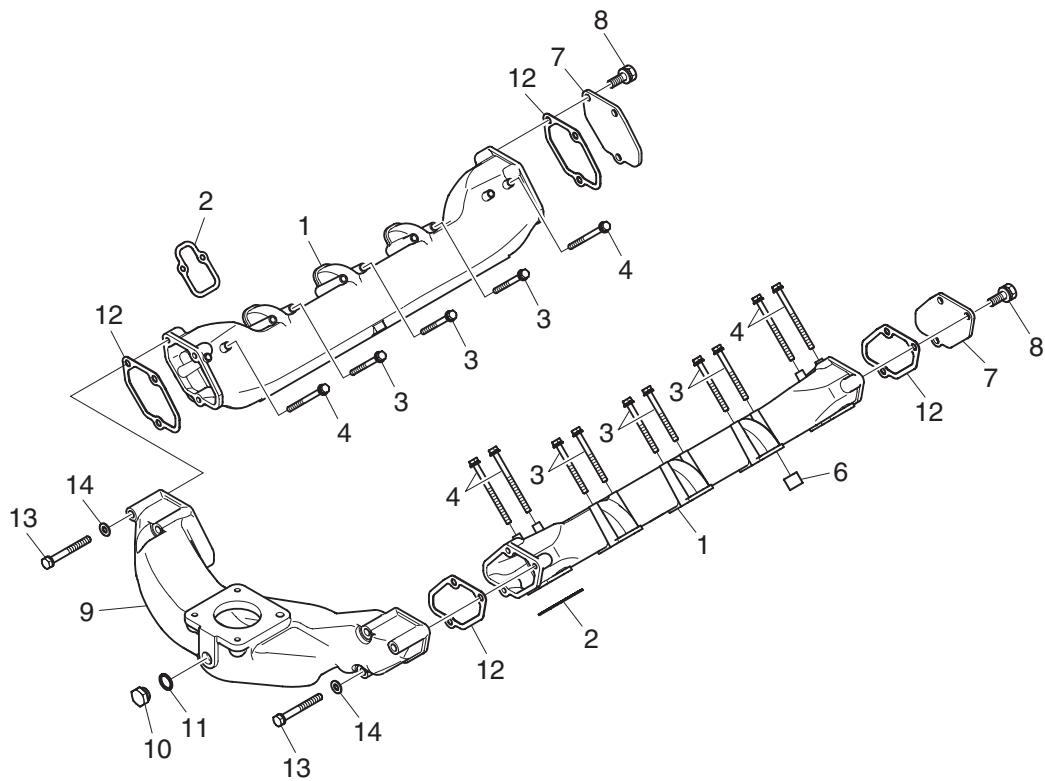

H082-GV18-002/120704

Fig.0820 INTAKE MANIFOLD(3)

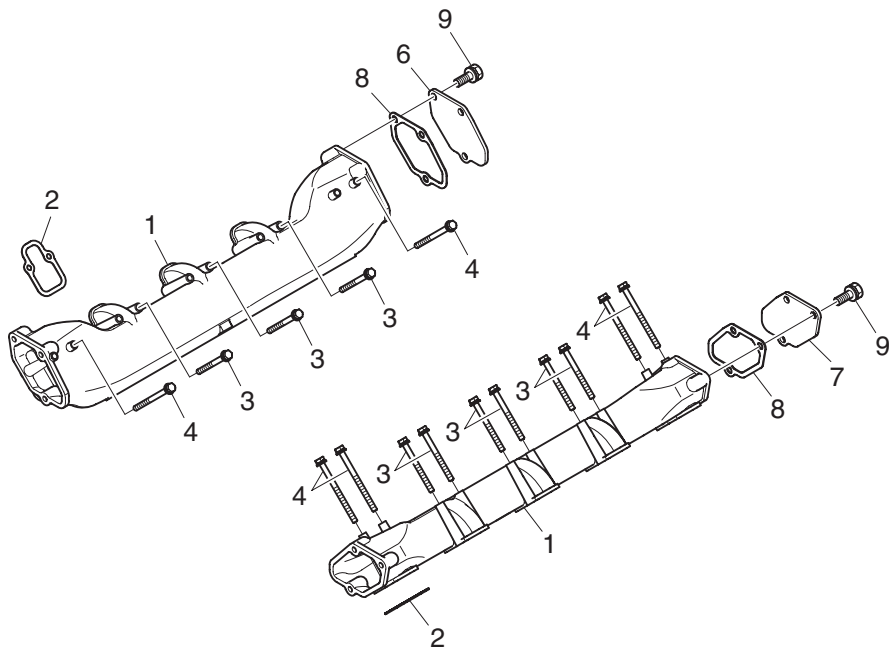

H082-GV18-003/120704

Fig.0820 INTAKE MANIFOLD(4)

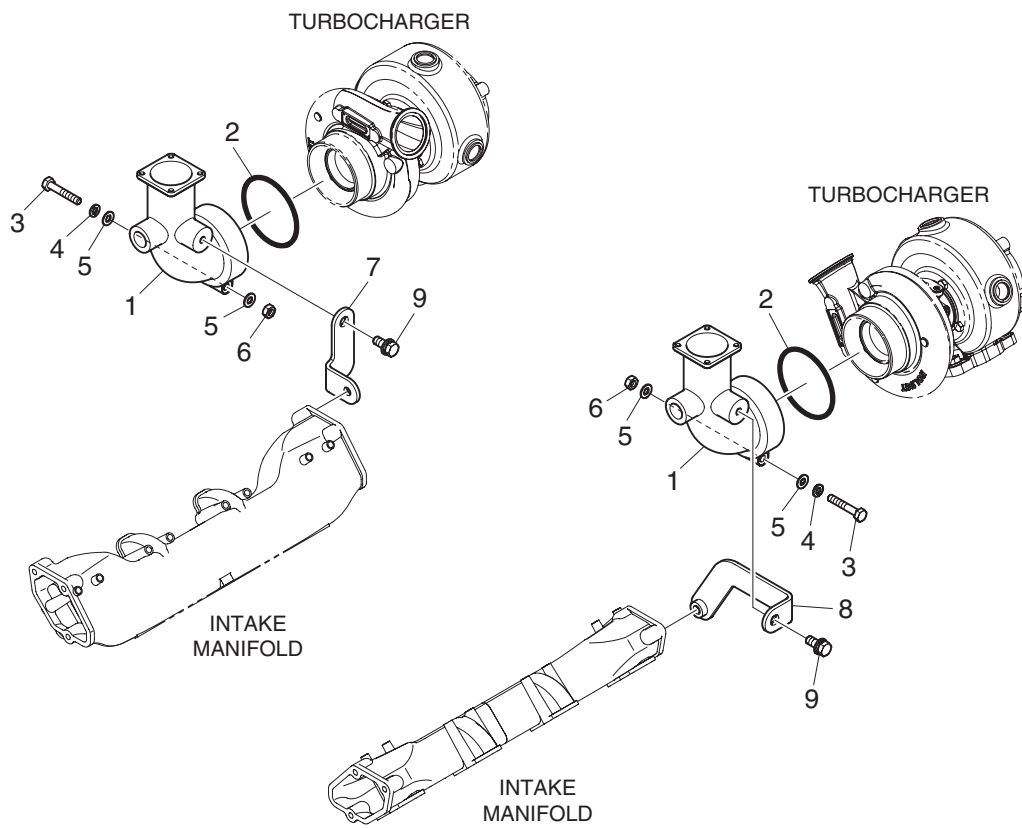

H082-GV15-006/120613

Fig.0830 AIR CLEANER(1)

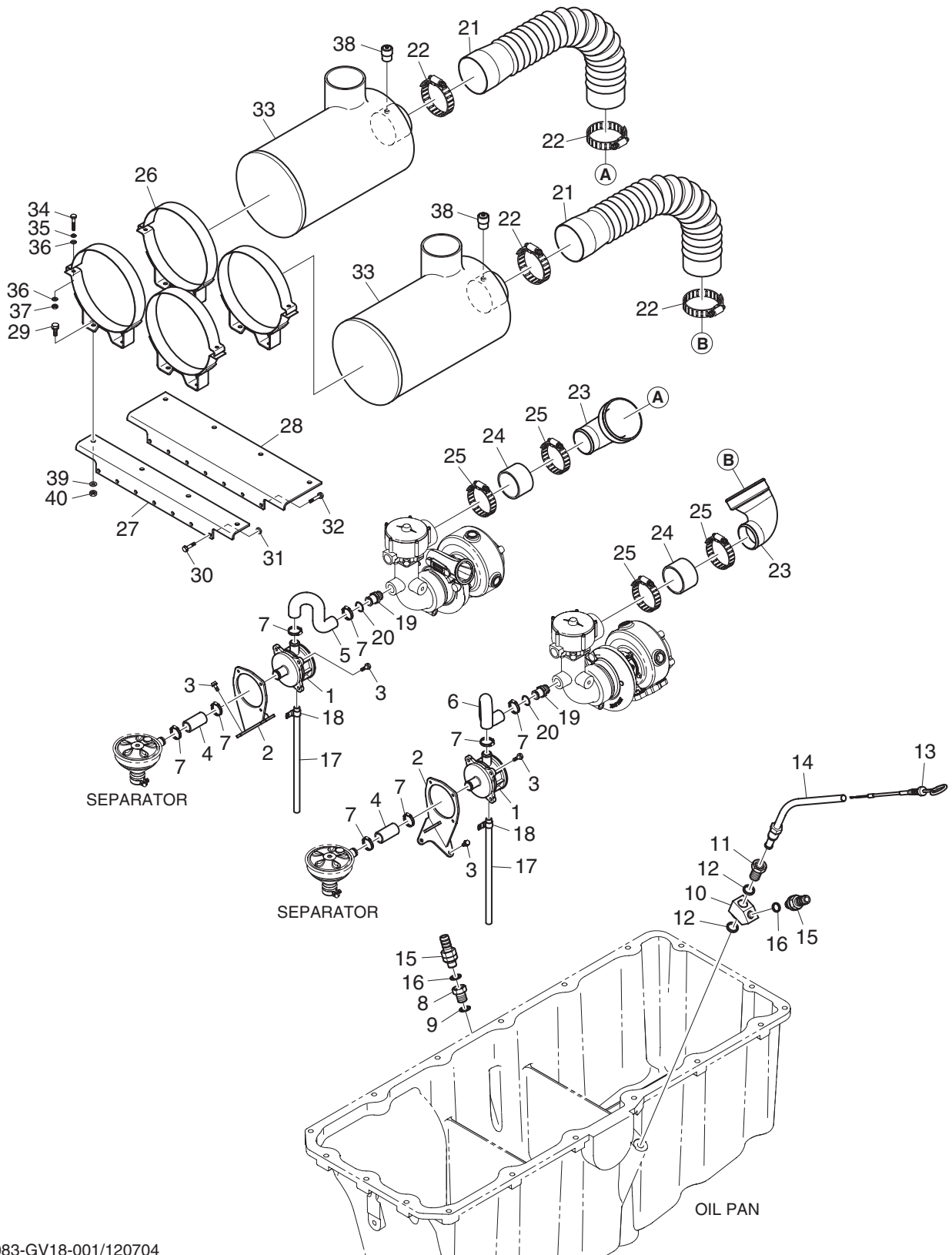

H083-GV18-001/120704

Fig.0830 AIR CLEANER(2)

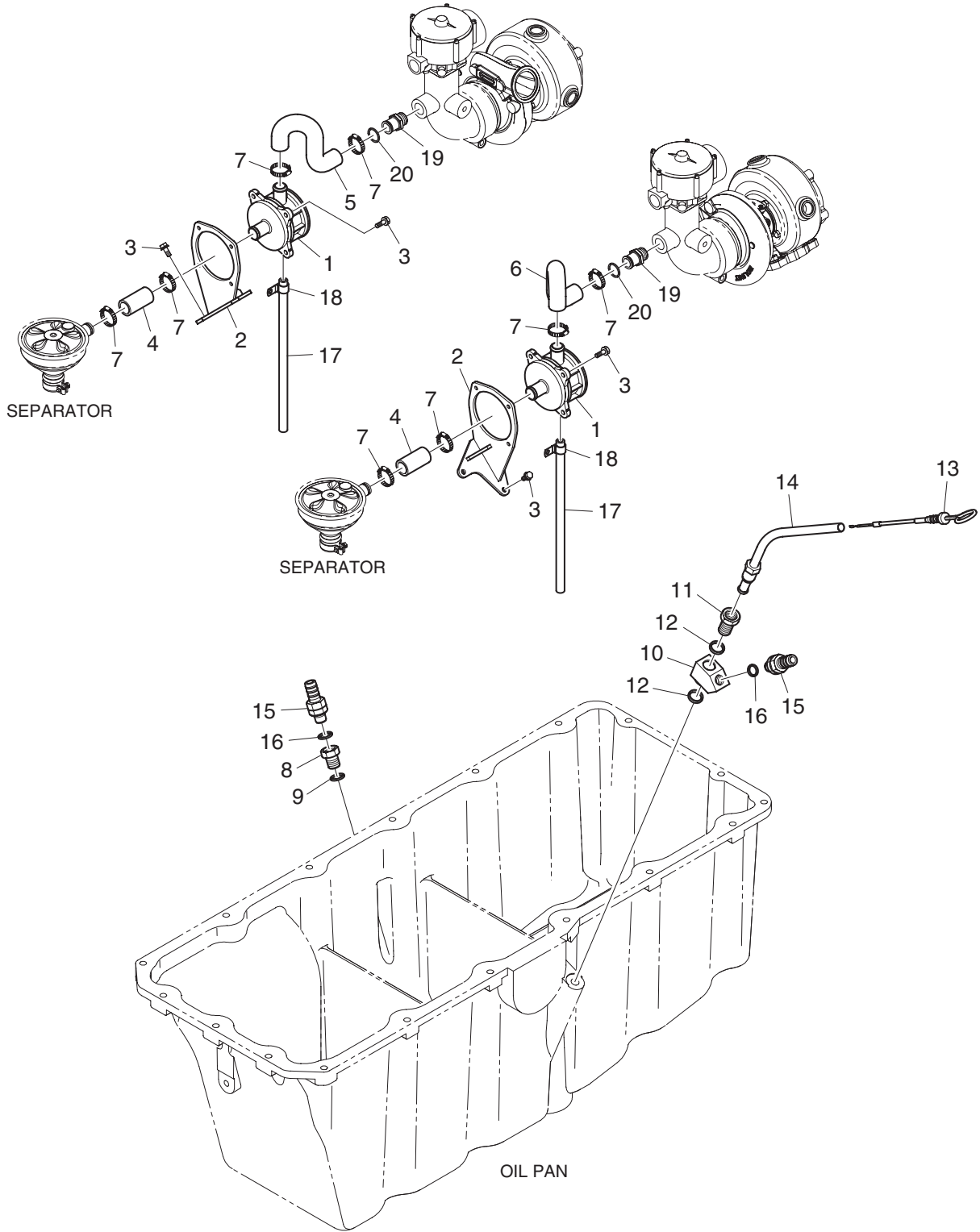

H083-GV18-002/120704

Fig.0940 INTAKE STAKE(1)

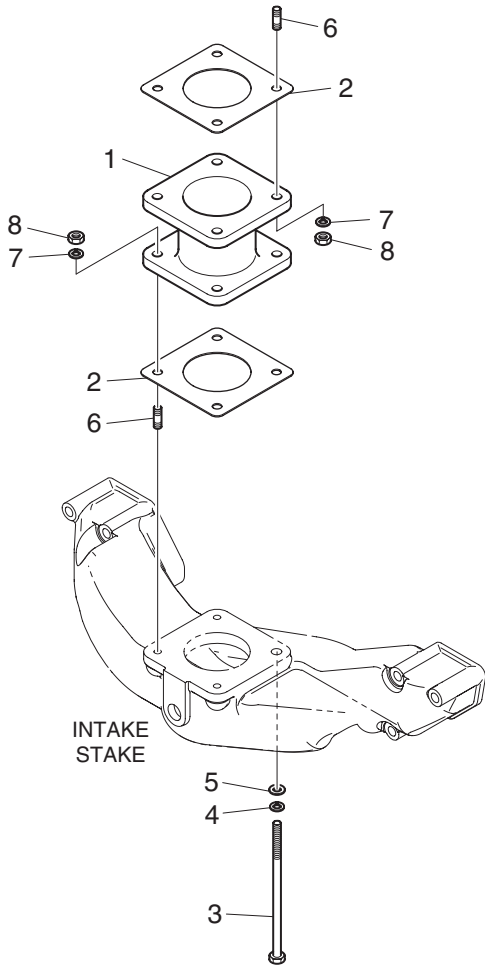

H094-GV15-001/120613

Fig.0950 INTERCOOLER(1)

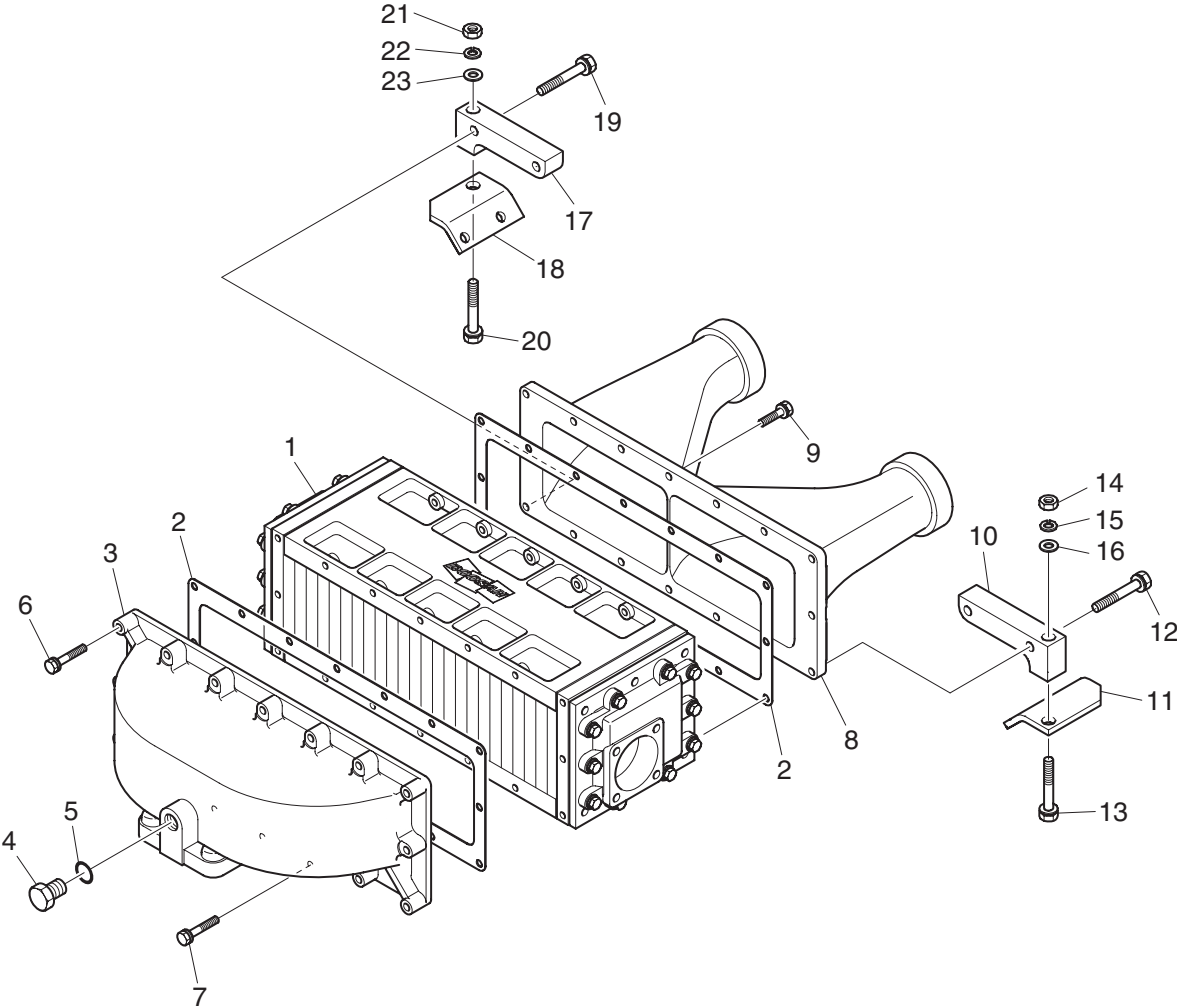

H095-GV15-002/120613

Fig.0950 INTERCOOLER(2)

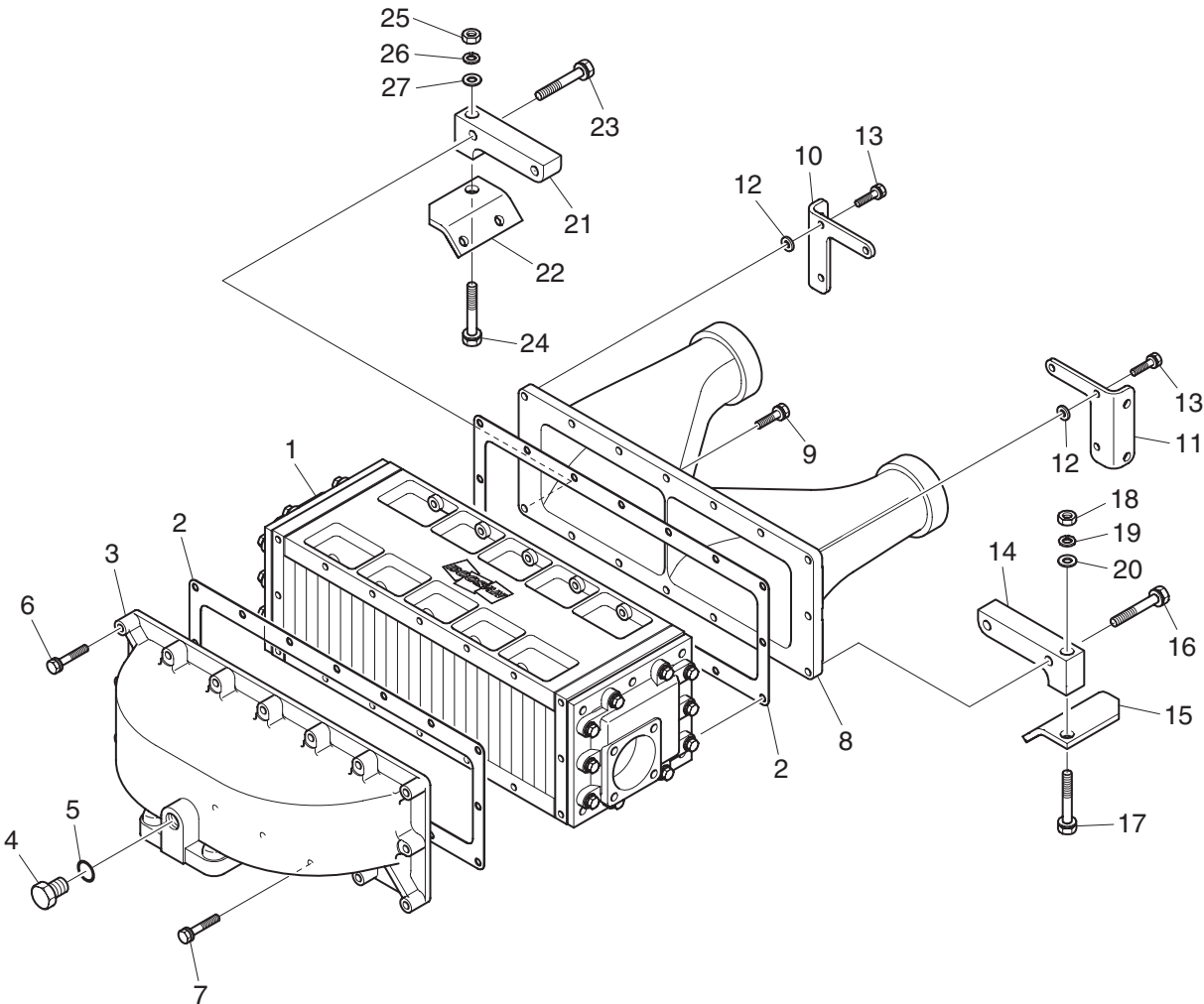

H095-GV15-003/120613

Fig.0950 INTERCOOLER(3)

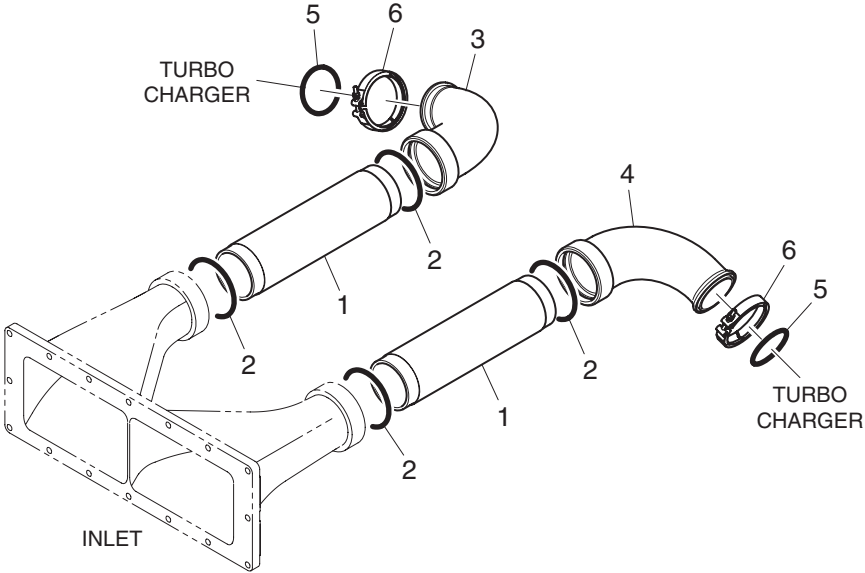

H095-DV18-004/120704

Fig.1130 INJECTION PUMP DRIVE(1)

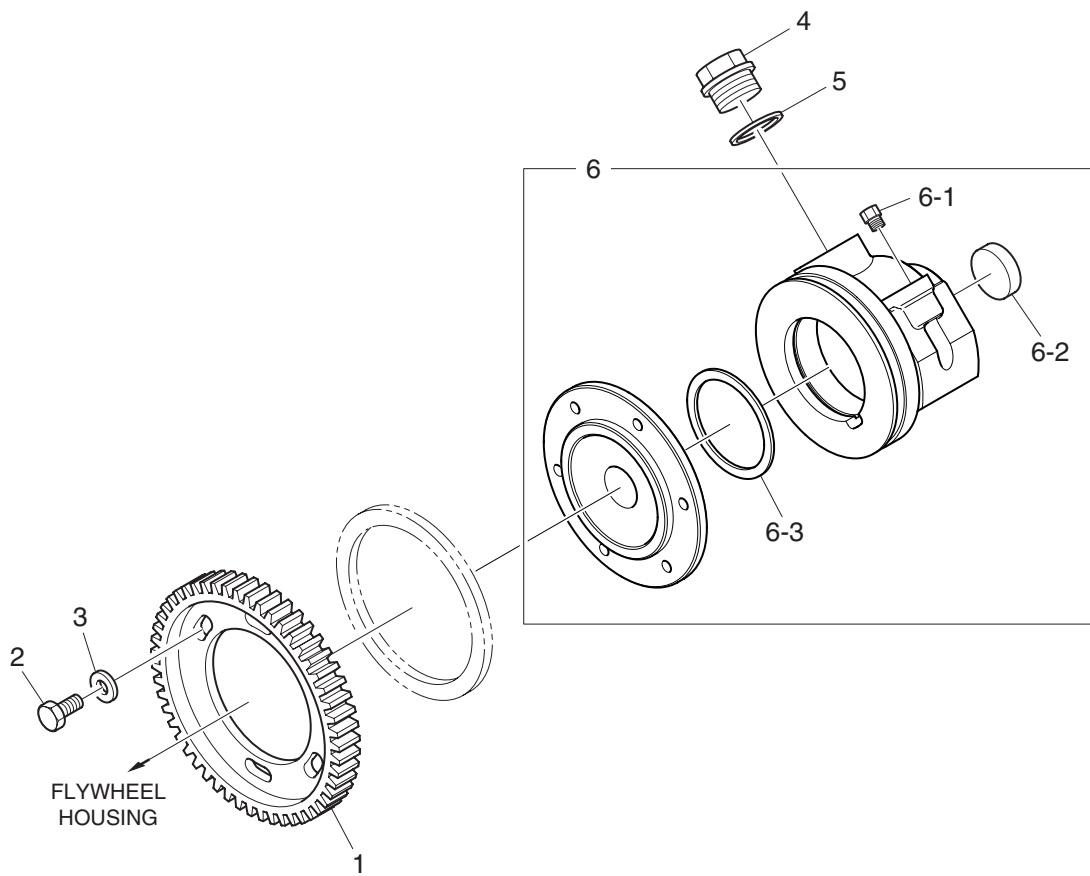

L113-GV15-001/120613

Fig.1130 INJECTION PUMP DRIVE(2)

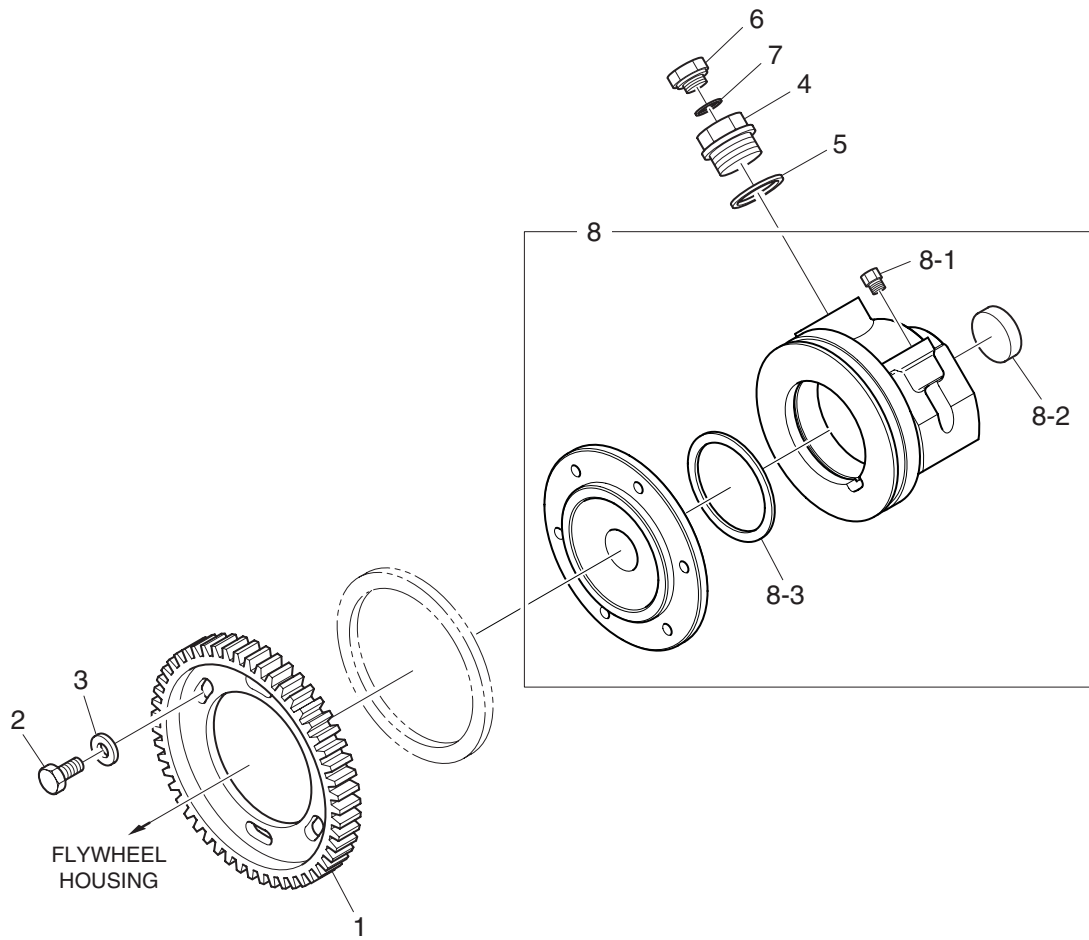

L113-GV15-003/120613

Fig.1140 INJECTION PUMP MOUNTING

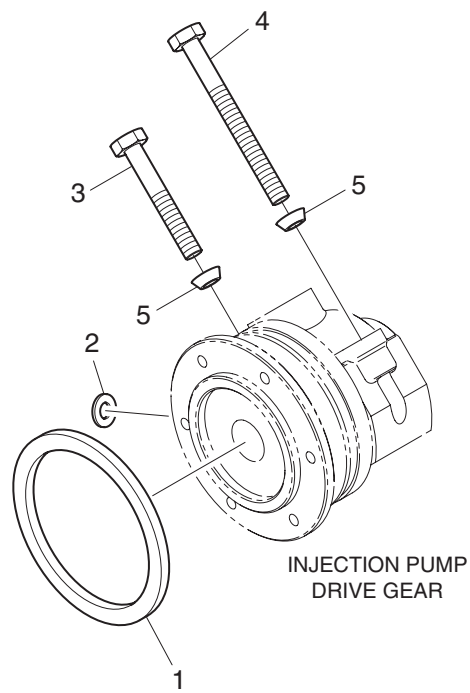

L114-GV15-001/120613

Fig.1520 EXHAUST PIPE

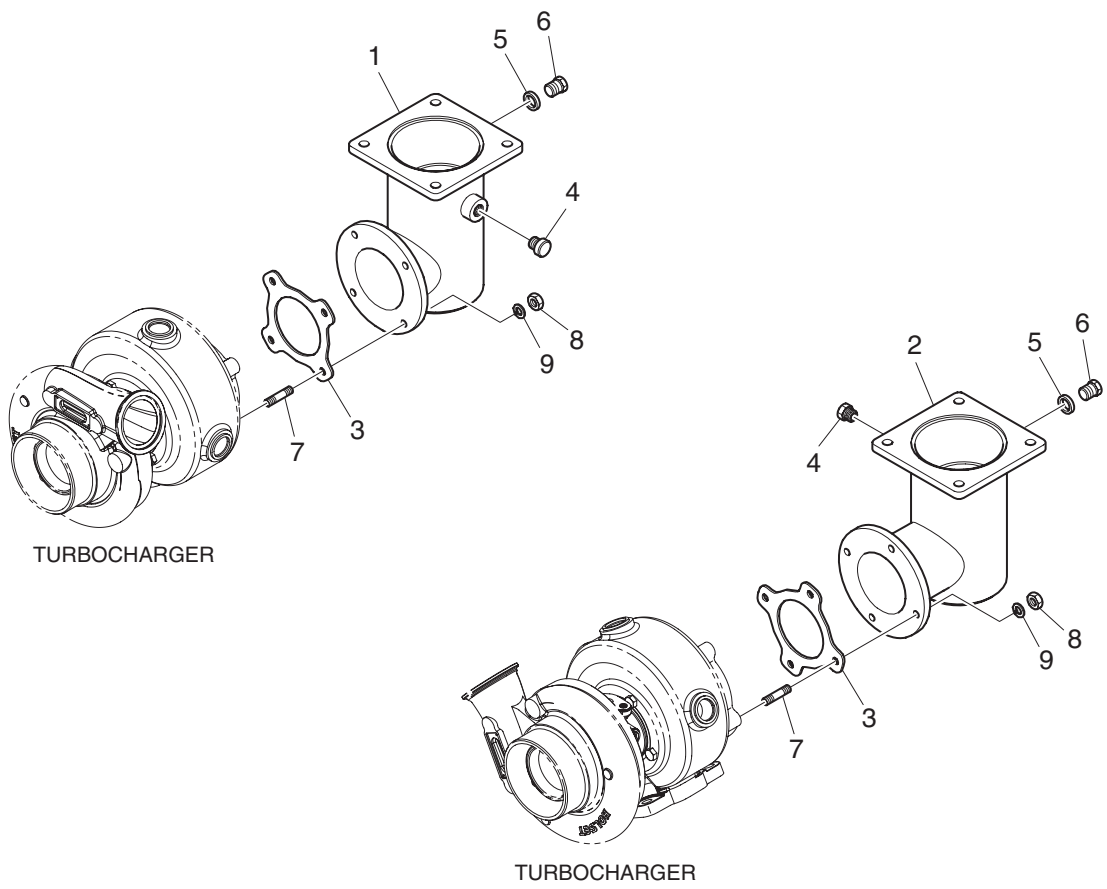

H152-GV15-001/120613

Fig.1910 ALTERNATOR MOUNTING

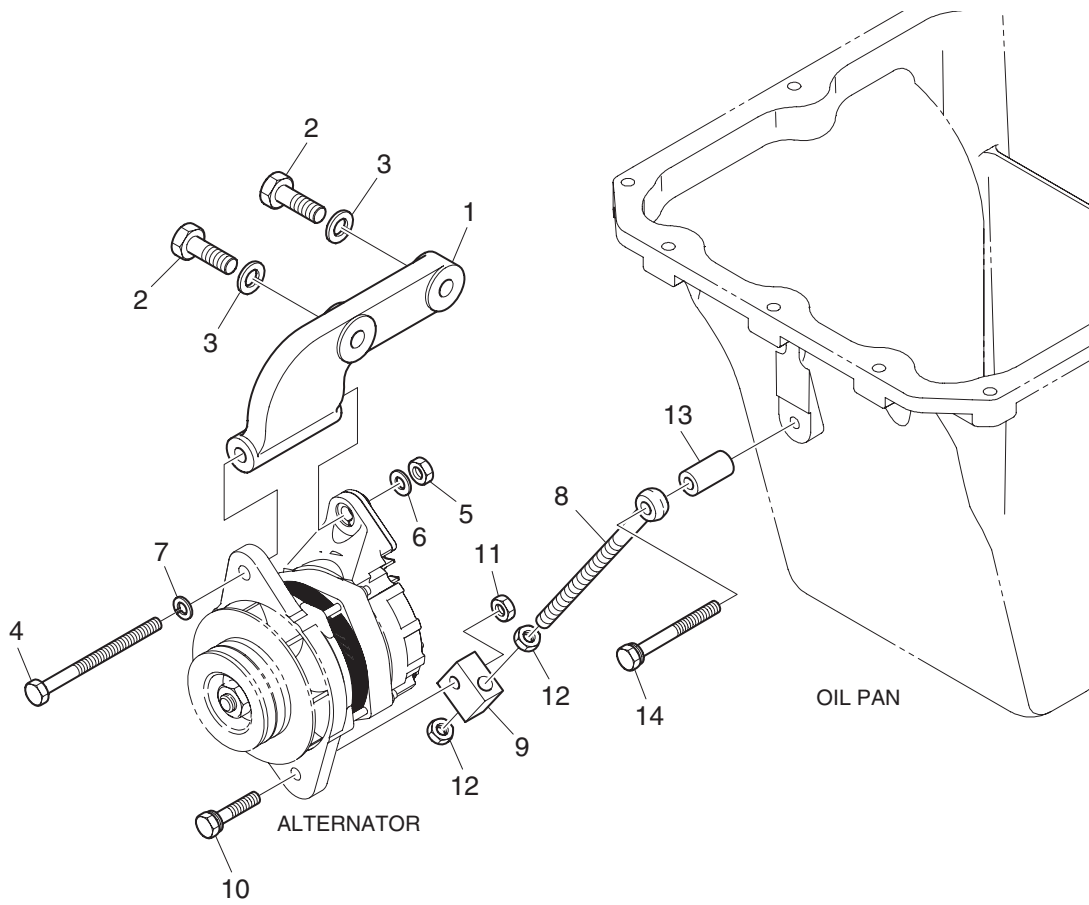

M191-GV15-003/120613

Fig.1920 ENGINE LIFTING(1)

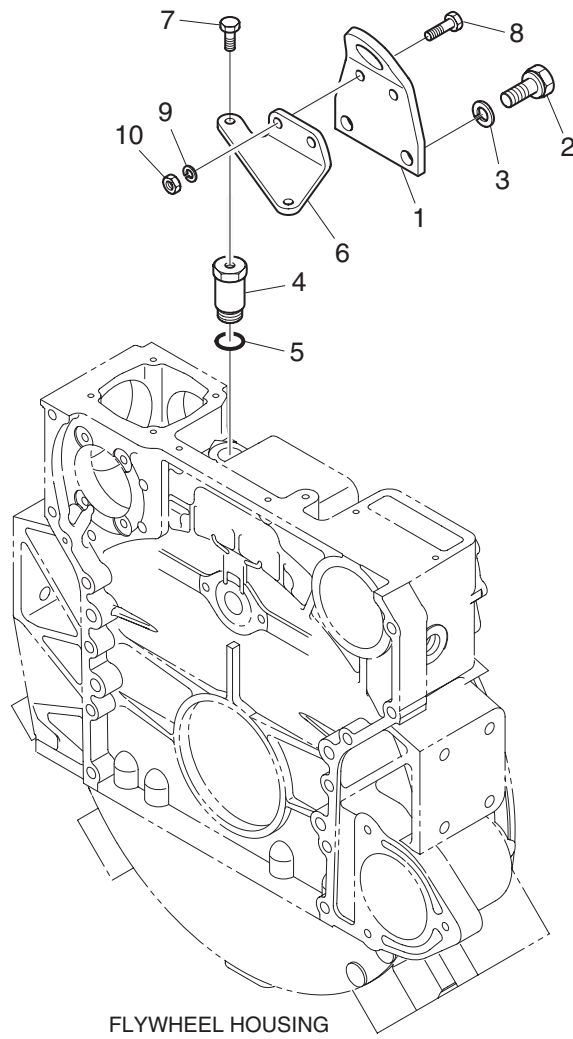

P192-GV15-001/120613

Fig.1920 ENGINE LIFTING(2)

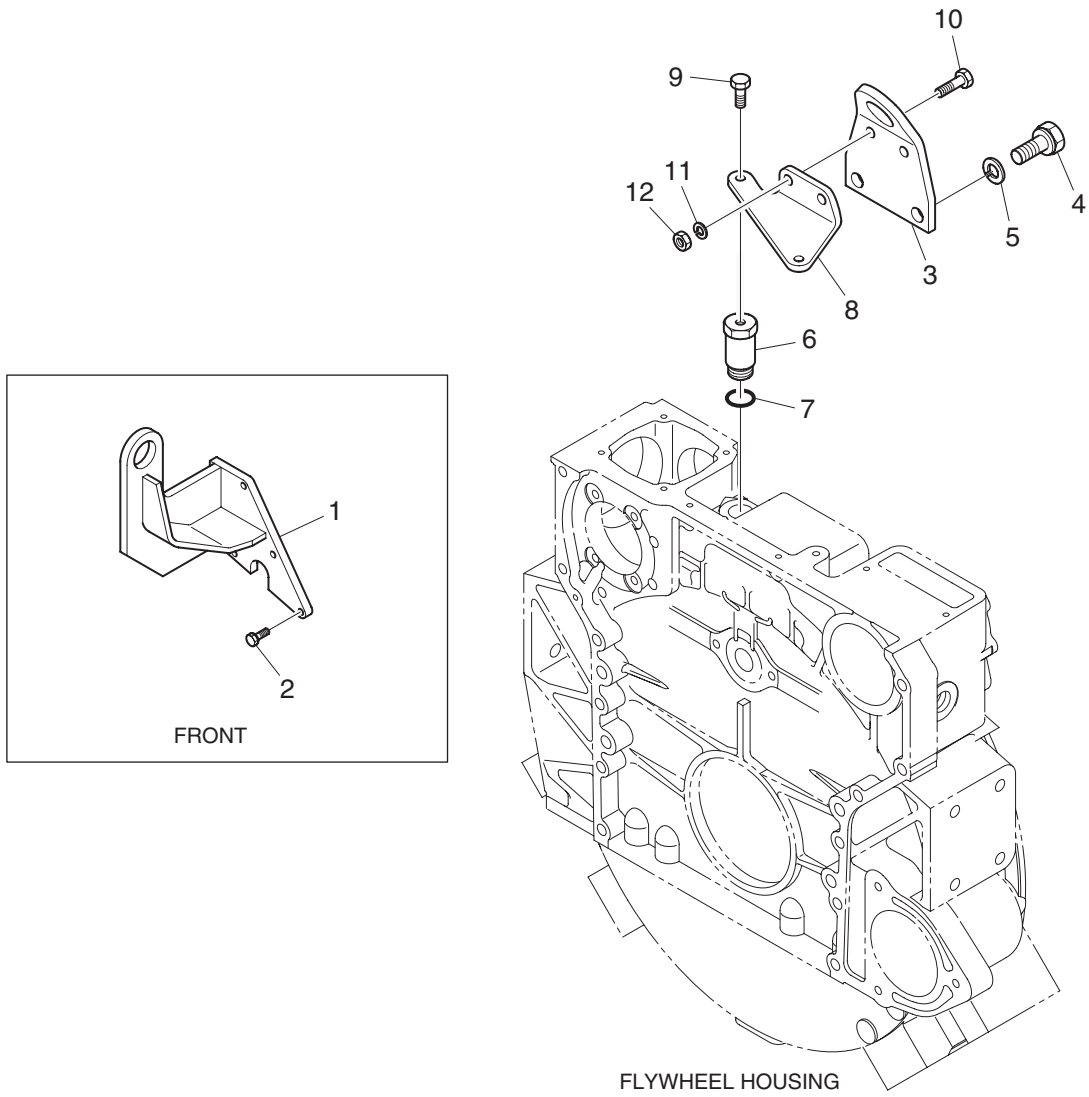

P192-GV15-002/120613

Fig.2610 ALTERNATOR(1)

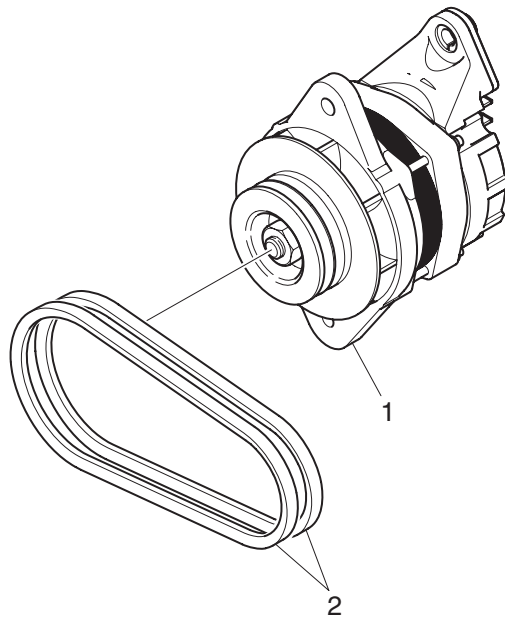

M261-DV15-002/120613

Fig.2610 ALTERNATOR(2)

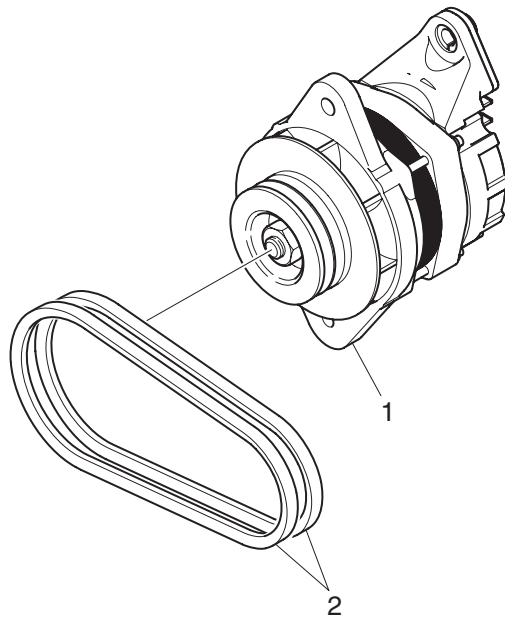

M261-GV15-003/120613

Fig.2620 STARTER

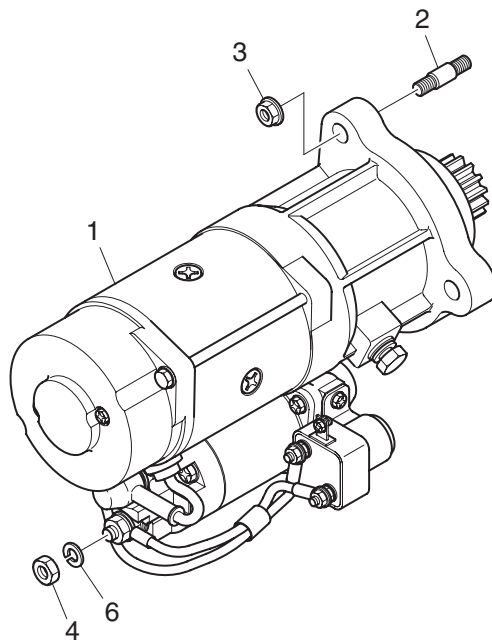

M262-DV15-001/120613

Fig.2740 SENSOR & SWITCH(1)

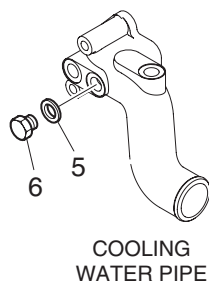
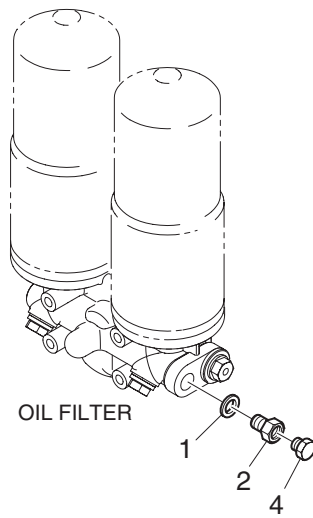

M274-GV18-001/120704

Fig.2740 SENSOR & SWITCH(2)

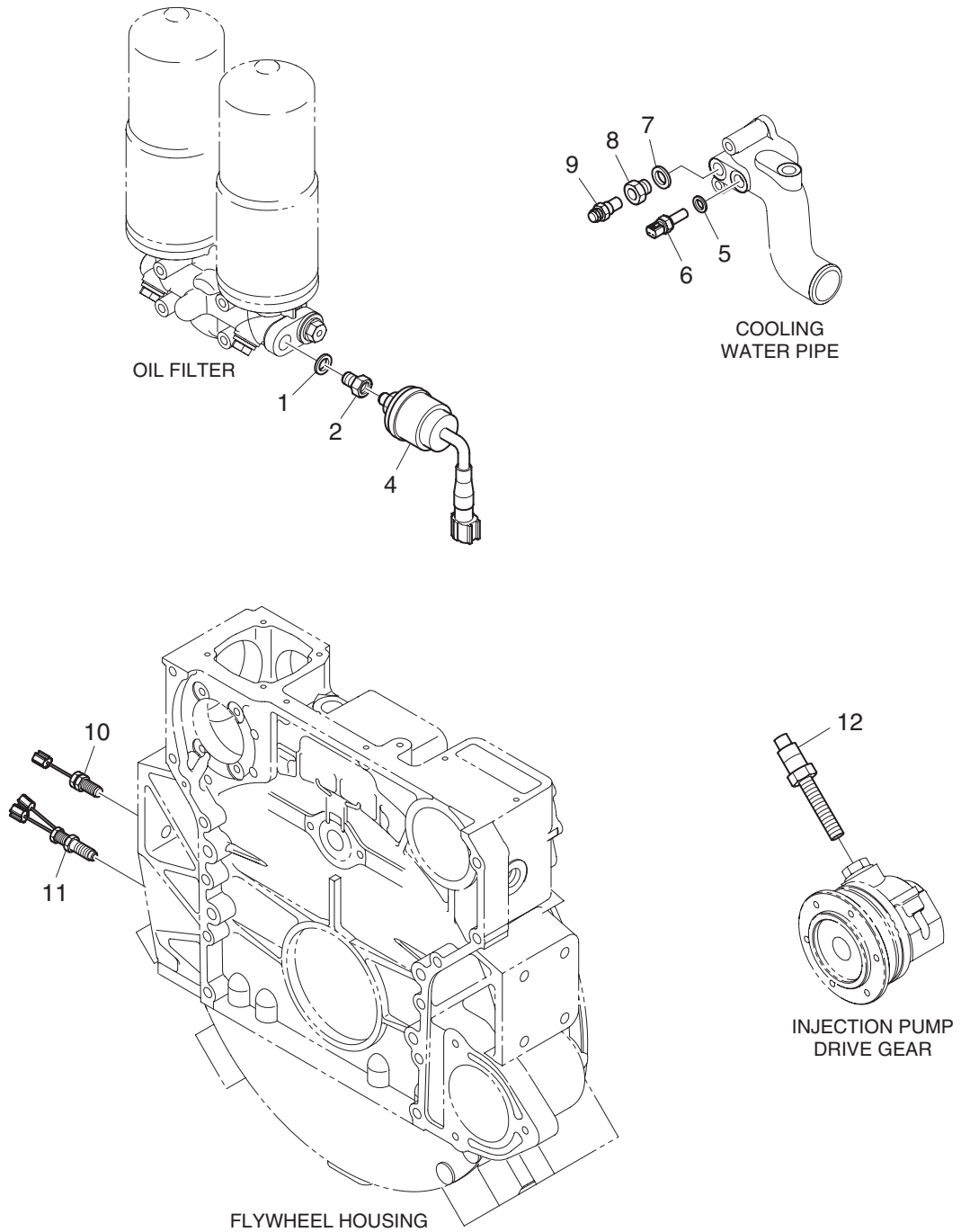

M274-GV15-001/120613

Fig.2900 IGNITION SYSTEM(1)

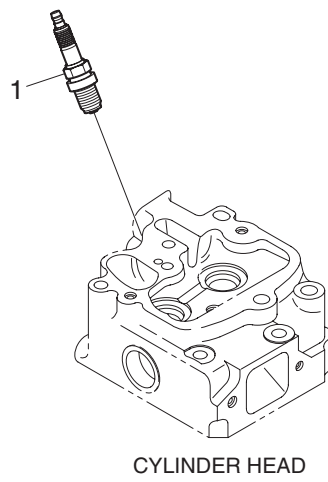

M290-GV18-001/120704

Fig.2900 IGNITION SYSTEM(2)

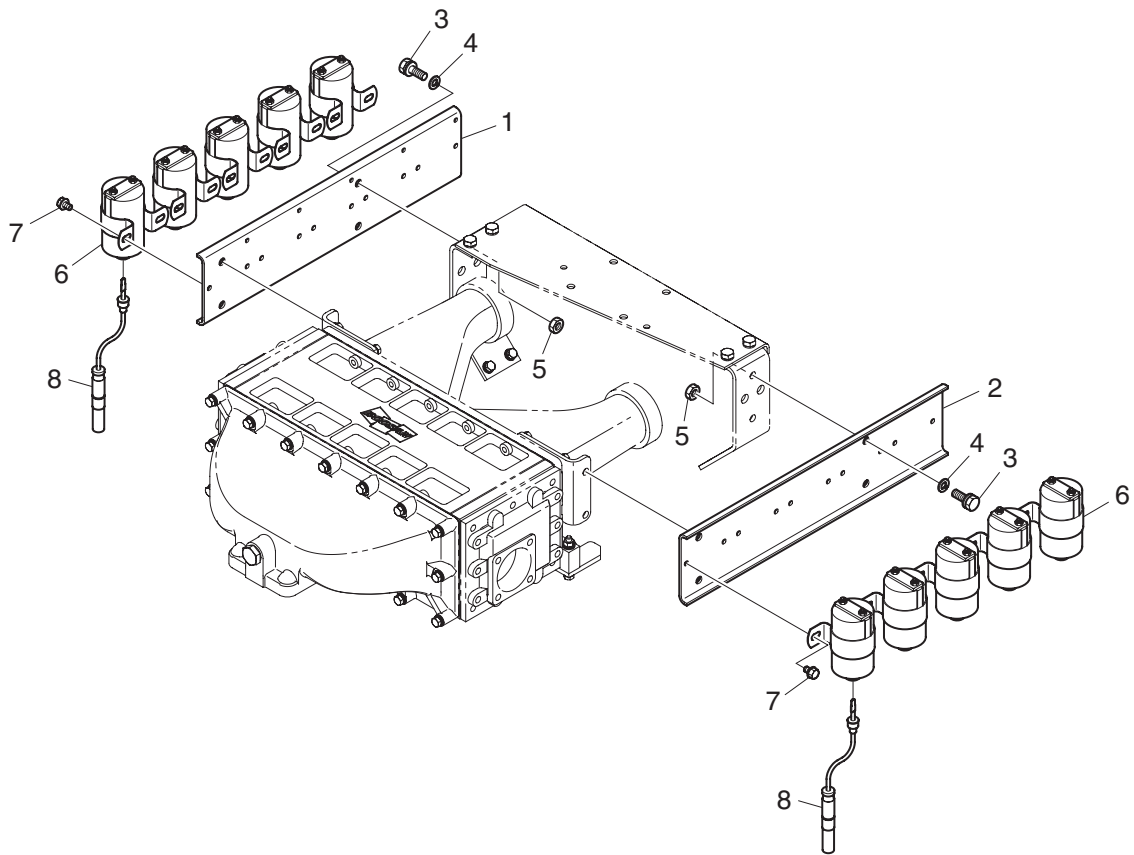

M290-GV18-002/120704

Fig.4150 ENGINE MOUNTING(1)

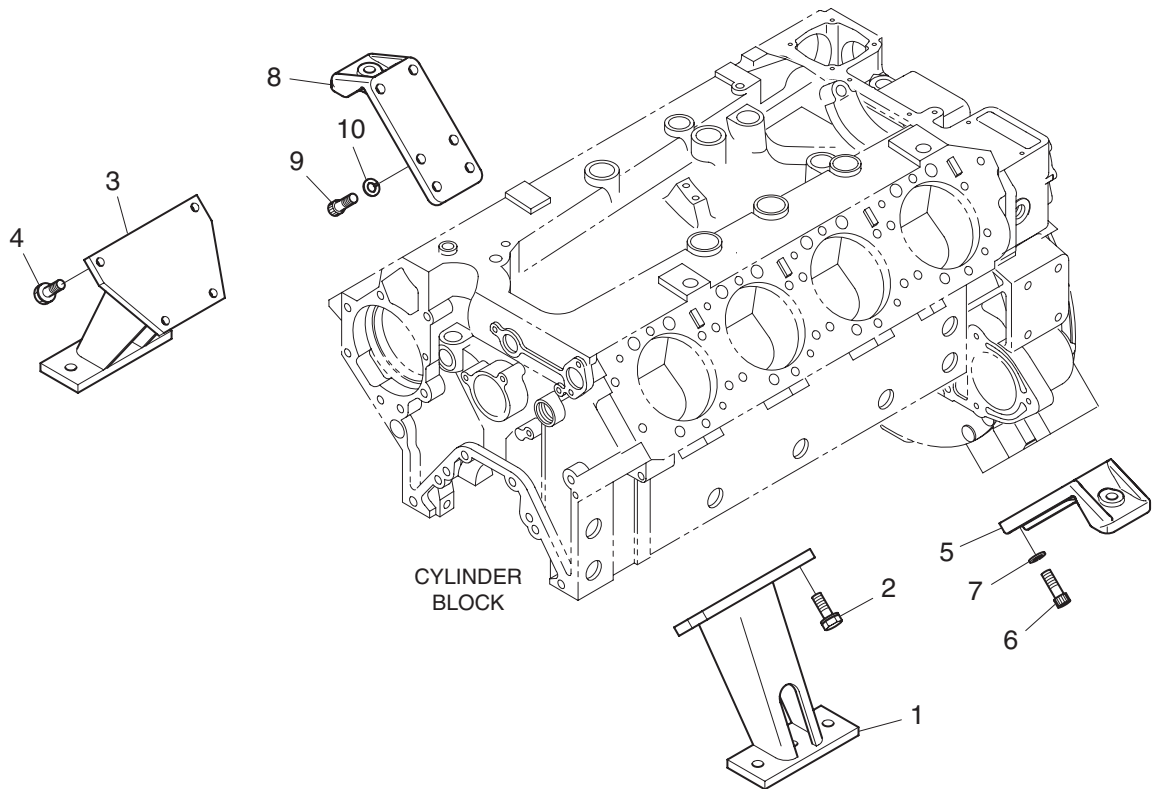

P415-GV15-001/120613

Fig.4150 ENGINE MOUNTING(2)

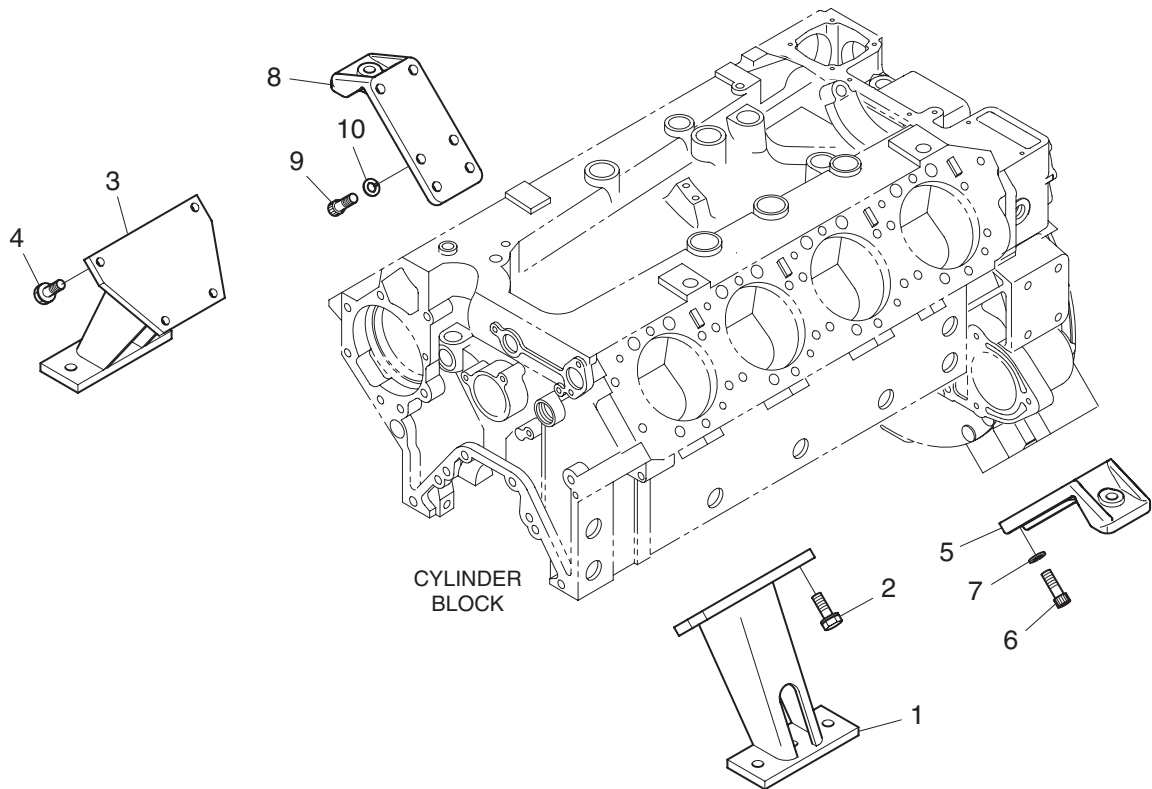

P415-GV15-002/120613

Fig.5200 GAS INLET

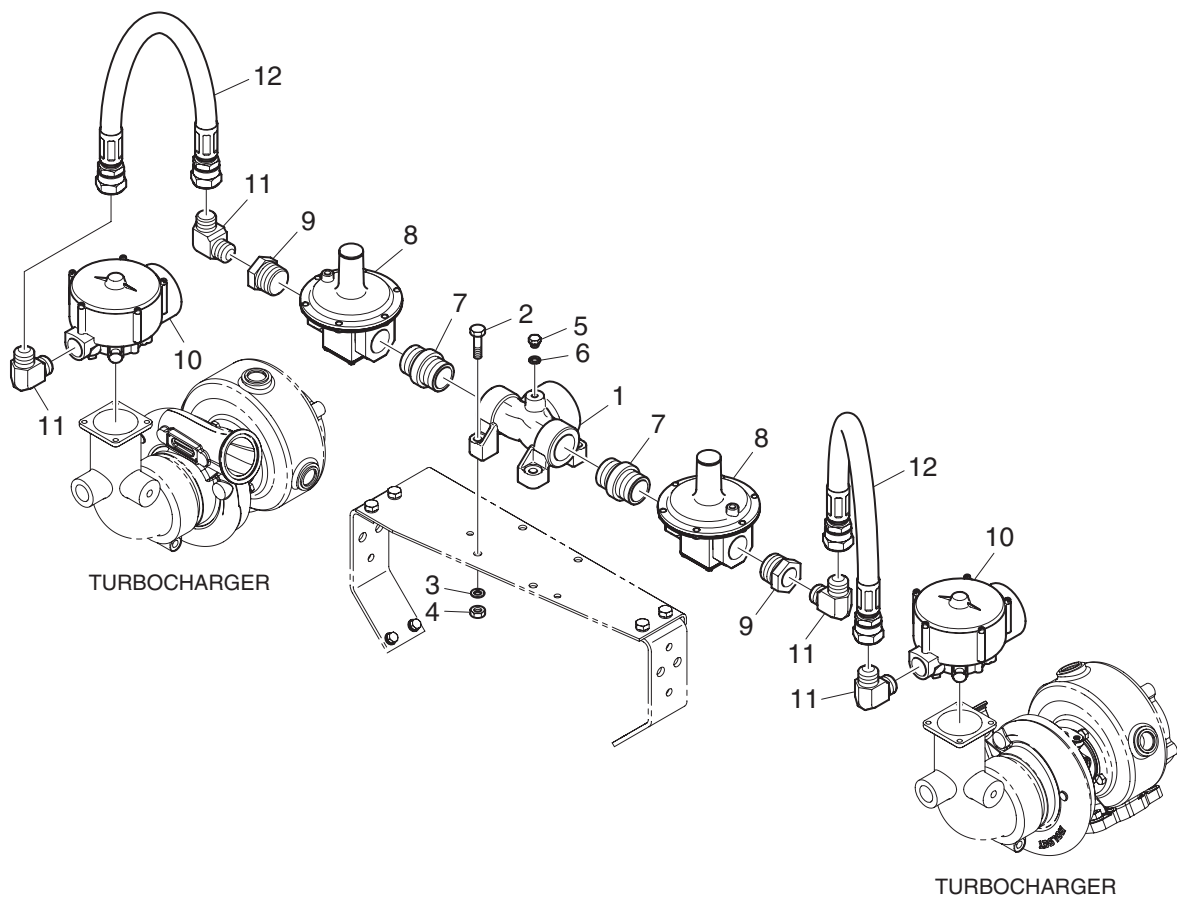

G520-GV15-001/120613

Fig.8900 ACCESSORIES

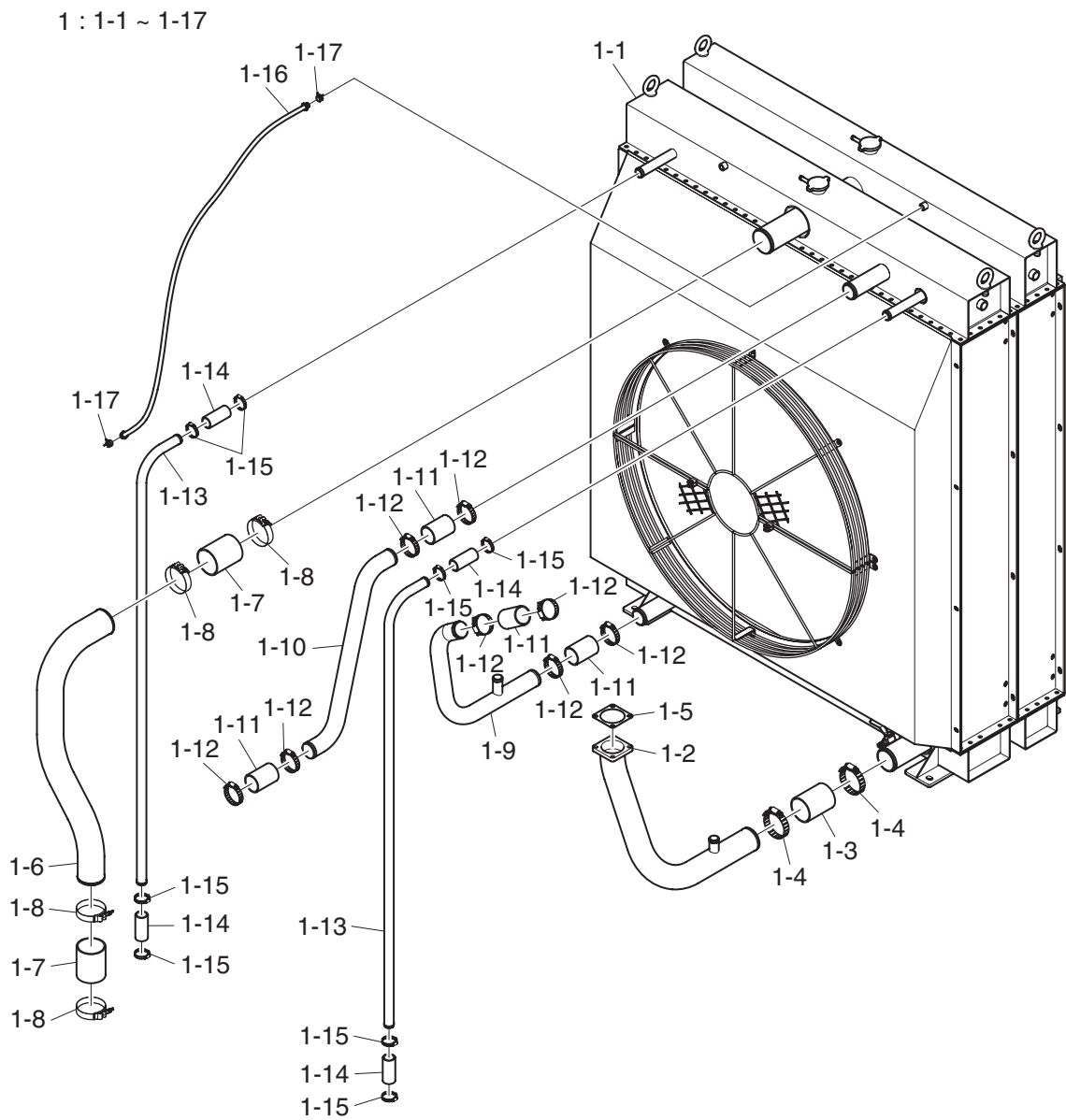

Q890-GV18-001/120704

Fig.9880 SPARE PART(1)

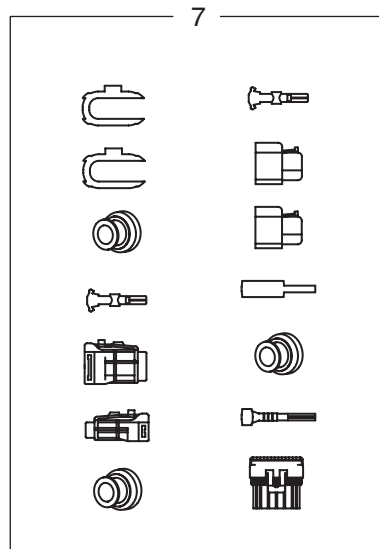
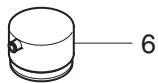
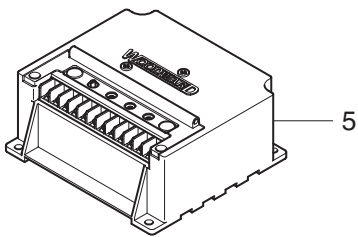
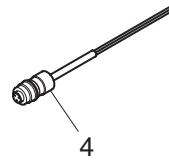
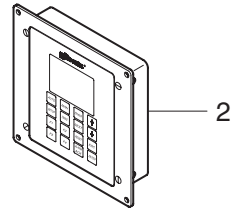
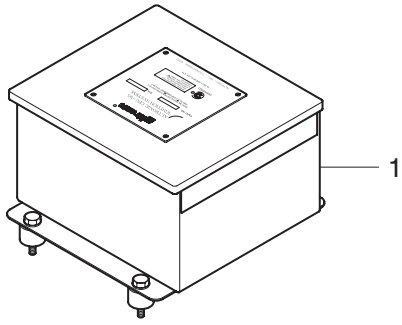

Q988-GV18-001/120704

Fig.9880 SPARE PART(2)

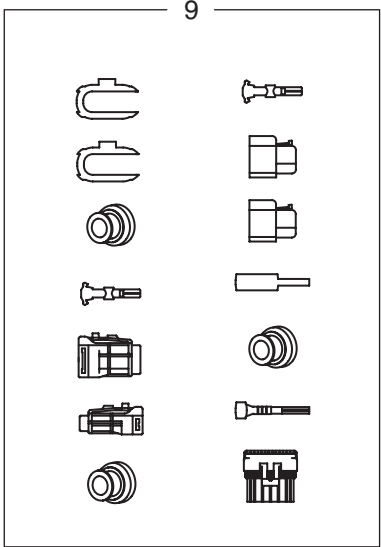
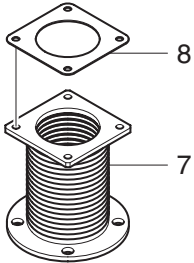
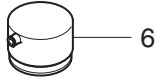
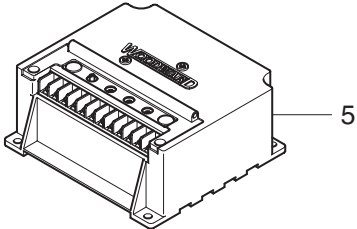
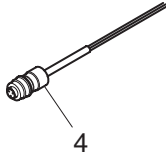
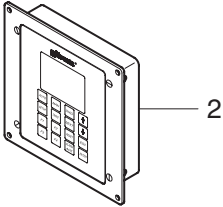
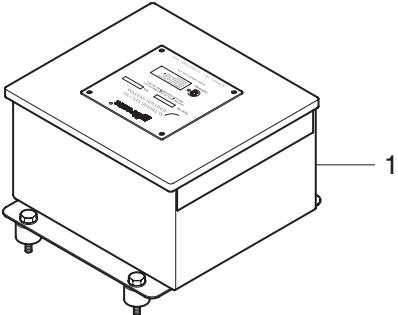

Q988-GV18-002/120704